



**Trey Hardy**  
Councilmember

**Christine Crawford**  
Councilmember

**Joe Dike**  
Councilmember

**Sam Artino**  
Mayor

**Monty Tapp**  
Vice-Mayor

**Mark Claus**  
Councilmember

**Joel Hagy**  
Councilmember

## **CITY COUNCIL — REGULAR COUNCIL MEETING**

Tuesday, August 10, 2021 @ 6:30 PM

City Council Chambers

417 Main Street

Huron, Ohio 44839

**LIVESTREAM MEETING INFORMATION** *This regular meeting of Council will be conducted in person in Council Chambers at Huron City Hall and live-streamed on the City of Huron's YouTube channel. The public is free to observe and hear the discussions and deliberations of all members of City Council via the following link:*  
<https://www.youtube.com/channel/UCpRAV-AnmlA6lfukQzKakQg>

**I. Call To Order** Moment of Silence followed by the Pledge of Allegiance to the Flag

**II. Roll Call of City Council**

**III. Approval of Minutes**

**III.a** Motion approving the minutes of the July 27, 2021 regular Council meeting.

**IV. Audience Comments** Citizens may address their concerns to City Council. Please state your name and address for the recorded journal. (3-minute time limit)

**V. Old Business**

**V.a** Tabled

Motion to approve/amend/disapprove the final striping plan for the US Route 6 bicycle lanes.

**VI. New Business**

**VI.a** Resolution No. 44-2021

A resolution authorizing submission and acceptance of a grant application to the Patrick and Louise Murray Charitable Foundation for the Fabens Park Ice Rink program.

**VI.b** Resolution No. 45-2021

A resolution authorizing submission of a grant application/acceptance of award to the Michelle Wightman/Karrie Wieber Charitable Foundation for the Fabens Park Ice Rink Project.

**VI.c** Resolution No. 46-2021

A resolution authorizing a Memorandum of Understanding with the FOP Police/OLC/Sergeants and FOP Police/OLC/Patrol Officers modifying their Collective Bargaining Agreements relating to observation of Juneteenth as a Federal holiday.

**VI.d Resolution No. 47-2021**

A resolution authorizing a Memorandum of Understanding with IAFF modifying its Collective Bargaining Agreement relating to observation of Juneteenth as a Federal holiday.

**VI.e Resolution No. 48-2021**

A resolution authorizing a Memorandum of Understanding with The American Federation of State, County, and Municipal Employee (AFSCME) Local 2024 modifying their Collective Bargaining Agreement relating to observation of Juneteenth as a Federal holiday.

**VI.f Resolution No. 49-2021**

A resolution authorizing a Conditional Vacation Agreement between the City of Huron and Stephen/Julie/Megan West regarding their petition to vacate a portion of Kirkwood Road.

**VI.g Resolution No. 50-2021**

A resolution authorizing the City Manager to submit documentation to ODNR - Division of Watercraft for approval of the placement of Navigational Aids and acknowledging the City's intent of enforcement; and to make application for a navigational aids grant to replace damaged and/or lost buoys.

**VI.h Ordinance No. 2021-29**

An ordinance amending Chapter 1369, Sections 1369.98(c), 1369.98(c)(2) and 1369.99(a).

**VI.i Resolution No. 51-2021**

A resolution authorizing acceptance of the material terms of the One Ohio Subdivision Settlement pursuant to the One Ohio MOU and consistent with the terms of the July 21, 2021 National Opioid Settlement Agreement.

**VII. City Manager's Discussion**

**VIII. Mayor's Discussion**

**IX. For the Good of the Order**

**X. Executive Session(s)**

**XI. Adjournment**



**TO:** Mayor Artino and City Council  
**FROM:** Matthew Lasko  
**RE:** Resolution No. 44-2021  
**DATE:** August 10, 2021

---

### **Subject Matter/Background**

This summary relates to Resolutions 44-2021 and 45-2021, both of which request authorization to apply for and accept grant funding for the Fabens Park Ice Rink Program. The purpose of the Program is to offer the residents of Erie County an alternative safe recreation option during the long cold months of winter. The Ice Rink concept is to encourage people of all ages to gather outdoors while interacting in a physical manner from approximately early-January to mid-March (weather dependent). The need for additional safe winter recreation programs has been discussed by many residents, committees and boards over the past several years. The Fabens Park Ice Rink offers an element of safety that ponds, streams and Lake Erie cannot. All Erie County residents and visitors will have the opportunity to utilize the Ice Rink at Fabens Park. The Ice Rink will be free of charge and open to the public for open skate and/or the organization of pickup hockey games.

The cost of the Ice Rink is approximately \$8,000, with the funds potentially provided as follows (if awarded):

- \$3,000 grant from the Patrick and Louise Murray Charitable Foundation (Resolution 44-2021); and
- \$5,000 grant from the Michelle Wightman/Karrie Wieber Charitable Foundation (Resolution 45-2021).

If either of the grants identified above is denied, HPRD will need to re-evaluate the terms of the Ice Rink Program. The success of this Program will be measured by tracking and recording the number of ice rink skaters and the frequency of use.

### **Financial Review**

There is no financial impact to the City for the purchase of the ice rink. The operating budget of the Parks and Recreation Department is expected to cover the cost to maintain the ice rink during the winter months.

### **Legal Review**

The matter has been reviewed, follows normal administrative procedure and is properly before you.

### **Recommendation**

If Council is in agreement, separate motions adopting Resolution 44-2021 and Resolution 45-2021 are in order.

[Resolution No. 44-2021.doc](#)

[Resolution No. 44-2021 Exhibit A.pdf](#)

**RESOLUTION NO. 44-2021**

Introduced by Christine Crawford

**A RESOLUTION AUTHORIZING THE CITY MANAGER TO APPROVE A GRANT APPLICATION SUBMISSION BY THE HURON PARKS AND RECREATION DEPARTMENT TO THE PATRICK AND LOUISE MURRAY CHARITABLE FOUNDATION FOR POTENTIAL FUNDING TO BE USED FOR THE FABENS PARK ICE RINK PROGRAM; AND FURTHER AUTHORIZING THE CITY MANAGER TO ACCEPT THE GRANT AND ENTER INTO AN AGREEMENT UPON AWARD.**

**WHEREAS**, the City of Huron desires to utilize the funding opportunity available through the Patrick and Louise Murray Charitable Foundation for potential funding assistance for the purchase of an ice rink to be installed at Fabens Park (the “Fabens Park Ice Rink Program”).

**NOW, THEREFORE, BE IT RESOLVED BY THE COUNCIL OF THE CITY OF HURON, OHIO:**

**Section 1.** That the City manager is authorized to approve the submission of a grant application by the Huron Parks and Recreation Department to the Patrick and Louise Murray Charitable Foundation for potential funding assistance toward the Fabens Park Ice Rink Program, substantially in the form of the Grant Application attached hereto as Exhibit “A”.

**Section 2.** That the City Manager is further authorized to sign any necessary documents related to said grant application, and has the authority both in applying and if the grant is awarded, to sign off on any additional requirements.

**Section 3.** That this Council hereby finds and determines that all formal actions relative to the adoption of this Resolution were taken in an open meeting of this Council and that all deliberations of this Council and of its Committees, if any, which resulted in formal action, were taken in meetings open to the public in full compliance with applicable legal requirements, including O.R.C. §121.22

**Section 4.** That this resolution shall go into effect and be in full force and effect from and after the earliest date allowed by law.

---

Sam Artino, Mayor

Attest: \_\_\_\_\_  
Clerk of Council

Adopted: \_\_\_\_\_

**THE PATRICK AND LOUISE MURRAY CHARITABLE FOUNDATION  
GRANT APPLICATION  
COVER PAGE**

Please type:

*Organization* \_\_\_\_\_

*Project Title* \_\_\_\_\_

*Amount Requested* \_\_\_\_\_ *Employer Identification Number* \_\_\_\_\_

*Address* \_\_\_\_\_ *City, State, Zip* \_\_\_\_\_

*Telephone* \_\_\_\_\_ *Fax:* \_\_\_\_\_ *Email* \_\_\_\_\_

*Signature* \_\_\_\_\_ *Date* \_\_\_\_\_

*Grant Contact Person* \_\_\_\_\_ *Telephone* \_\_\_\_\_

**Submit one (1) original of the completed application with cover sheet, narrative and budget form,  
and one (1) copy of the required attachment to:**

**The Patrick and Louise Murray Charitable Foundation  
Attention: Jim Murray, Trustee  
111 E. Shoreline Dr.  
Sandusky, Ohio 44870  
Phone: 419-624-3129, email: [jlm@murrayandmurray.com](mailto:jlm@murrayandmurray.com)**

**RESOLUTION NO. 45-2021**

Introduced by Christine Crawford

**A RESOLUTION AUTHORIZING THE CITY MANAGER TO APPROVE A GRANT APPLICATION SUBMISSION BY THE HURON PARKS AND RECREATION DEPARTMENT TO THE MICHELLE WIGHTMAN/KARRIE WIEBER CHARITABLE FOUNDATION FOR POTENTIAL GRANT FUNDING TO BE USED FOR THE FABENS PARK ICE RINK PROGRAM; AND FURTHER AUTHORIZING THE CITY MANAGER TO ACCEPT THE GRANT AND ENTER INTO AN AGREEMENT UPON AWARD.**

**WHEREAS**, the City of Huron desires to utilize the funding opportunity available through The Michelle Wightman/Karrie Wieber Charitable Foundation for potential funding assistance for the purchase of an ice rink to be installed at Fabens Park (the “Fabens Park Ice Rink Program”).

**NOW, THEREFORE, BE IT RESOLVED BY THE COUNCIL OF THE CITY OF HURON, OHIO:**

**Section 1.** That the City manager is authorized to approve the submission of a grant application by the Huron Parks and Recreation Department to The Michelle Wightman/Karrie Wieber Charitable Foundation for potential funding assistance toward the Fabens Park Ice Rink Program, substantially in the form of the Grant Application attached hereto as Exhibit “A”.

**Section 2.** That the City Manager is further authorized to sign any necessary documents related to said grant application, and has the authority both in applying and if the grant is awarded, to sign off on any additional requirements.

**Section 3.** That this Council hereby finds and determines that all formal actions relative to the adoption of this Resolution were taken in an open meeting of this Council and that all deliberations of this Council and of its Committees, if any, which resulted in formal action, were taken in meetings open to the public in full compliance with applicable legal requirements, including O.R.C. §121.22

**Section 4.** That this resolution shall go into effect and be in full force and effect from and after the earliest date allowed by law.

---

Sam Artino, Mayor

Attest: \_\_\_\_\_  
Clerk of Council

Adopted: \_\_\_\_\_

**THE MICHELLE WIGHTMAN/KARRIE WIEBER CHARITABLE FOUNDATION  
GRANT APPLICATION  
COVER PAGE**

Please type:  
**Organization** Huron Parks and Recreation

**Project Title** Fabens Park Ice Rink

**Amount Requested** \$5,000      **Employer Identification Number** 34-6400671

**Address** 417 Main Street      **City, State, Zip** Huron, OH 44839

**Telephone** 419-433-4848      **Telefax** 419-433-0470      **Email** Doug.steinwart@huronohio

**Executive Director** Matt Lasko      **Telephone** 419-433-5000

**Signature** \_\_\_\_\_      **Date** 08/01/2021

**Grant Contact Person** Doug Steinwart      **Telephone** 419-433-4848

**Required Information**

- 1) Please provide a project narrative (not to exceed 2 pages) answering the following, in this order:
  - (a) Summarize the purpose of your project and explain how this grant will be used?
  - (b) Who will this project benefit and in what ways? (Projects must benefit Erie County residents.)
  - (c) How will W/W grant funds be used? How will this project be funded:
    - (i) if the grant is made, after grant money is expended?
    - (ii) if the grant is denied?
    - (iii) if other sources of funding are needed for the project? Are these funds pending or have they been obtained, and from what sources? If you are seeking a W/W grant as matching funds for another grant, please explain the terms of the matching grant.
  - (d) How will you measure and evaluate the outcomes of this project? If awarded a grant, you will be responsible for submitting a final report addressing this question.
- (2) Completed Budget Form (provided on page 2 of this application)

**Required Attachments**

- (1) 501(c)(3) IRS determination letter. If you are a church, governmental or other entity covered by a group exemption, provide a copy of the group exemption letter and documentation of your inclusion within the group.

**Timeline and Submission**

Grants are awarded twice annually.      **Deadlines are March 1 and September 1**

Submit **1 original** of the completed application with cover sheet, narrative and budget form, and **1 copy** of the required attachment to:

The Wightman/Wieber Charitable Foundation  
 ATTN: Stephanie M. Lawrence, Administrative Assistant  
 Civista Wealth Management, 100 E. Water Street, Sandusky, OH 44870  
 Phone: 419-625-8424      Email: [smlawrence@civista.bank](mailto:smlawrence@civista.bank)

**Incomplete applications, faxed applications, or applications submitted after the deadline will not be considered.**  
 Applicant organizations may be contacted for further information or documentation regarding the grant application.

However, it is the policy of the Michelle Wightman/Karrie Wieber Charitable Foundation Distribution Committee not to engage in discussion regarding outcomes of pending grant proposals.



**TO:** Mayor Artino and City Council  
**FROM:** Matthew Lasko  
**RE:** Resolution No. 46-2021  
**DATE:** August 10, 2021

---

### **Subject Matter/Background**

This legislative summary will relate to Resolutions 46-2021, 47-2021 and 48-2021.

On June 17, 2021, the President of the United States signed into law a bill recognizing June 19th (known as "Juneteenth") as a Federal holiday. Subsequently, on July 13, 2021, Council adopted Resolution 2021-26, which served to permanently recognize Juneteenth as a paid holiday for full-time salaries employees. To allow for observance of Juneteenth in 2021, the Collective Bargaining Agreements of the FOP/OLC/Seargents, FOP/OLC/Patrol Offices, IAFF and AFSCME must be amended. Each union has prepared a Memorandum of Understanding that modifies the current CBA to allow for deposit of 8 hours of holiday time into each employee's holiday bank for 2021 in recognition of Juneteenth, namely Resolution 46-2021 (FOP), Resolution 47-2021 (IAFF) and Resolution 48-2021 (AFSCME). This modification relates only to calendar year 2021, as the CBA for each union expires on December 31, 2021. Future CBA's will include Juneteenth as a recognized Federal paid holiday.

### **Financial Review**

The financial impact to the City will be negligible and only result in an increase to the sick payout provision in the Police Department and Fire Department collective bargaining agreements.

### **Legal Review**

The matter has been reviewed, follows normal administrative procedure and is properly before you.

### **Recommendation**

If Council is in agreement, motions adopting Resolution 46-2021, Resolution 47-2021 and Resolution 48-2021 are in order.

[Resolution No. 46-2021.doc](#)

[Resolution No. 46-2021 Exhibit A.docx](#)



**RESOLUTION NO. 46-2021**

Introduced by: Joel Hagy

**A RESOLUTION AUTHORIZING THE CITY MANAGER TO ENTER INTO BINDING MEMORANDUM OF UNDERSTANDING WITH THE FRATERNAL ORDER OF POLICE/OLC/SERGEANTS AND THE FRATERNAL ORDER OF POLICE/OLC/PATROL OFFICERS MODIFYING THEIR RESPECTIVE COLLECTIVE BARGAINING AGREEMENTS WITH THE CITY OF HURON RELATING TO OBSERVATION OF JUNETEENTH AS A FEDERAL HOLIDAY.**

**BE IT RESOLVED BY THE COUNCIL OF THE CITY OF HURON, OHIO:**

**SECTION 1.** The City Manager shall be, and hereby is, authorized and directed to enter into a binding Memorandum of Understanding with the Fraternal Order of Police/OLC/Sergeant and the Fraternal Order of Police/OLC/Patrol Officers to modify their Collective Bargaining Agreements with the City of Huron to allow for deposit of 8 hours of holiday time into each employee's holiday bank for 2021 in recognition of Juneteenth, July 19, 2021, as set forth in the Memorandum of Understanding. The Memorandum of Understanding shall be in a form substantially similar to the Memorandum of Understanding attached hereto and incorporated herein by reference as Exhibit A.

**SECTION 2.** That this Council hereby finds and determines that all formal actions relative to the adoption of this Resolution were taken in an open meeting of the Council and that all deliberations of this Council and of its committees, if any, which resulted in formal action, were taken in meetings open to the public in full compliance with applicable legal requirements, including O.R.C. § 121.22.

**SECTION 5.** That this Resolution shall be in full force and effect from and immediately after its adoption.

---

Sam Artino, Mayor

ATTEST: \_\_\_\_\_  
Clerk of Council

ADOPTED: \_\_\_\_\_

**Memorandum of Understanding**  
**between the**  
**City of Huron / Fraternal Order of Police, Ohio Labor Council, Inc.**  
**representing Sergeants and Patrolmen**

In recognition of the newly recognized federal holiday, the Fraternal Order of Police/Ohio Labor Council, Inc. (FOP/OLC) and City of Huron hereby agree to the following:

1. The City of Huron agrees to deposit eight (8) hours of holiday time in each employee's holiday bank for calendar year 2021 in recognition of Juneteenth, June 19, 2021.
2. Employees shall be eligible to use this additional holiday in accordance with their respective collective bargaining agreement.
3. The parties further agree that the terms of this MOU are non-precedent setting and apply only to June 19, 2021.

For the Union:

For the City of Huron:

---

FOP/OLC Staff Representative

---

City Manager

---

Sergeant Representative

---

Patrolman Representative

**RESOLUTION NO. 47-2021**

Introduced by: Monty Tapp

**A RESOLUTION AUTHORIZING THE CITY MANAGER TO ENTER INTO BINDING MEMORANDUM OF UNDERSTANDING WITH IAFF LOCAL 4168 MODIFYING ITS COLLECTIVE BARGAINING AGREEMENT WITH THE CITY OF HURON RELATING TO OBSERVATION OF JUNETEENTH AS A FEDERAL HOLIDAY.**

**BE IT RESOLVED BY THE COUNCIL OF THE CITY OF HURON, OHIO:**

**SECTION 1.** The City Manager shall be, and hereby is, authorized and directed to enter into a binding Memorandum of Understanding with IAFF Local 4168 to modify its Collective Bargaining Agreements with the City of Huron to allow for deposit of 8 hours of holiday time into each employee's holiday bank for 2021 in recognition of Juneteenth, July 19, 2021, as set forth in the Memorandum of Understanding. The Memorandum of Understanding shall be in a form substantially similar to the Memorandum of Understanding attached hereto and incorporated herein by reference as Exhibit A.

**SECTION 2.** That this Council hereby finds and determines that all formal actions relative to the adoption of this Resolution were taken in an open meeting of the Council and that all deliberations of this Council and of its committees, if any, which resulted in formal action, were taken in meetings open to the public in full compliance with applicable legal requirements, including O.R.C. § 121.22.

**SECTION 5.** That this Resolution shall be in full force and effect from and immediately after its adoption.

\_\_\_\_\_  
Sam Artino, Mayor

ATTEST: \_\_\_\_\_  
Clerk of Council

ADOPTED: \_\_\_\_\_



## Huron Professional Firefighters • Local 4168

413 Main Street • Huron, OH 44839

Phone (419) 433-3544 • Fax (419) 433-4318

### Memorandum of Agreement

Huron Professional Firefighters Local 4168 recognizes that the City of Huron acknowledges June 19<sup>th</sup> as a Holiday.

We are requesting 8 hours of additional Holiday pay for 2021.

CITY OF HURON

IAFF LOCAL 4168

CITY MANAGER

PRESIDENT, LOCAL 4168

LAW DIRECTOR

SECRETARY, LOCAL 4168

**RESOLUTION NO. 48-2021**

Introduced by: Trey Hardy

**A RESOLUTION AUTHORIZING THE CITY MANAGER TO ENTER INTO BINDING MEMORANDUM OF UNDERSTANDING WITH THE AMERICAN FEDERATION OF STATE, COUNTY, AND MUNICIPAL EMPLOYEES (AFSCME) LOCAL 2024 MODIFYING ITS COLLECTIVE BARGAINING AGREEMENT WITH THE CITY OF HURON RELATING TO OBSERVATION OF JUNETEENTH AS A FEDERAL HOLIDAY.**

**BE IT RESOLVED BY THE COUNCIL OF THE CITY OF HURON, OHIO:**

**SECTION 1.** The City Manager shall be, and hereby is, authorized and directed to enter into a binding Memorandum of Understanding with The American Federation of State, County, and Municipal Employees, Local 2024 to modify its Collective Bargaining Agreements with the City of Huron to allow for deposit of 8 hours of holiday time into each employee's holiday bank for 2021 in recognition of Juneteenth, July 19, 2021, as set forth in the Memorandum of Understanding. The Memorandum of Understanding shall be in a form substantially similar to the Memorandum of Understanding attached hereto and incorporated herein by reference as Exhibit A.

**SECTION 2.** That this Council hereby finds and determines that all formal actions relative to the adoption of this Resolution were taken in an open meeting of the Council and that all deliberations of this Council and of its committees, if any, which resulted in formal action, were taken in meetings open to the public in full compliance with applicable legal requirements, including O.R.C. § 121.22.

**SECTION 5.** That this Resolution shall be in full force and effect from and immediately after its adoption.

---

Sam Artino, Mayor

ATTEST: \_\_\_\_\_  
Clerk of Council

ADOPTED: \_\_\_\_\_

## MEMORANDUM OF UNDERSTANDING

### CITY OF HURON AND THE AMERICAN FEDERATION OF STATE, COUNTY, AND MUNICIPAL EMPLOYEES, LOCAL 2024

City of Huron and The American Federation of State, County, and Municipal Employees, Local 2024, enter this Memorandum of Understanding regarding the observance of Juneteenth as a holiday. Article 17 shall be updated as follows:

---

#### ARTICLE 17 HOLIDAYS

17.01 All permanent full-time employees shall be entitled to the following paid holidays, per year:

Juneteenth

Note: Juneteenth holiday for 2021 only will be observed as a floating holiday

For Management:

---

Date

---

Date

For the Union:

---

Date

---

Date



**TO:** Mayor Artino and City Council  
**FROM:** Matthew Lasko  
**RE:** Resolution No. 49-2021  
**DATE:** August 10, 2021

---

### **Subject Matter/Background**

A petition to vacate Kirkwood Road was submitted by Mr. Stephen West to the Clerk of City Council on June 15, 2021. The petition was introduced to Council on June 22, 2021, at which time they referred the matter to the Planning Commission for review and recommendation, and further set the public hearing on the matter for July 27, 2021 at 6:30pm. The Planning Commission subsequently met on June 23, 2021, at which time they recommended to City Council that the vacation of Kirkwood Road pursuant to the petition be approved as submitted. The Public Hearing was held on July 27, 2021, at which time City Council accepted the petition as submitted.

Adoption of Resolution 49-2021 would authorize a Conditional Vacation Agreement between the petitioner and the City of Huron. Pertinent terms of the agreement include:

- The current zoning district(s) shall be automatically extended to the side to which such land reverts;
- Public utilities shall have a permanent easement in the vacated portion of the street relating to any currently existing conduits, cables, wire, poles, etc.;
- The land will pass in equal halves to the adjacent land owners;
- The costs associated with all engineering and surveying, and preparation of all schematics, drawings, lot split and consolidation plat(s) and vacation plat shall be borne by petitioners;
- The costs associated with all title work shall be borne by petitioners;
- The lands will be accepted in their current AS IS, WHERE IS, WITH ALL FAULTS condition;
- No financial consideration is being paid by any part to the Agreement.

If this resolution is approved, future legislation will include an ordinance vacating Kirkwood Road pursuant to the terms of the Agreement.

### **Legal Review**

The matter has been reviewed, follows normal administrative procedure and is properly before you.

### **Recommendation**

If Council is in agreement, a motion adopting Resolution 49-2021 is in order.

[Resolution No. 49-2021.doc](#)

[Conditional Vacation Agreement \(DRAFT 8-4-21\).pdf](#)

**RESOLUTION NO. 49-2021**

Introduced by Sam Artino

**A RESOLUTION AUTHORIZING AND DIRECTING THE CITY MANAGER TO ENTER INTO A CONDITIONAL VACATION AGREEMENT WITH STEPHEN A. WEST, JULIE A. WEST AND MEGAN C. WEST PURSUANT TO THEIR PETITION TO THE CITY OF HURON REQUESTING VACATION OF A PORTION OF KIRKWOOD ROAD.**

**WHEREAS**, Stephen A. West, Julie A. West and Megan C. West submitted a petition to the City of Huron requesting vacation of the portion of Kirkwood Road immediately adjacent to their properties identified in the records of the Erie County, Ohio Auditor as Permanent Parcel Numbers 45-00487.000, 45-00488.000, 45-00489.000, 45-00181.001 and 45-00181.000 on June 15, 2021; and

**WHEREAS**, at their regular meeting of June 22, 2021, the Huron City Council referred the matter to the Planning Commission for review and recommendation and scheduled the Public Hearing on the petition for July 27, 2021 at 6:30pm; and

**WHEREAS**, the Planning Commission considered the petition request at its regularly scheduled meeting on June 23, 2021, and recommended to City Council that the vacation of Kirkwood Road be approved as submitted; and

**WHEREAS**, the Huron City Council held a Public Hearing on the petition on July 27, 2021, and accepted the petition as submitted subject to Council's final approval of the requested vacation by Ordinance; and

**WHEREAS**, in order to memorialize the terms of the transaction, a Conditional Vacation Agreement has been agreed to by the parties.

**BE IT RESOLVED BY THE COUNCIL OF THE CITY OF HURON, OHIO:**

**SECTION 1.** That the City Manager be, and he hereby is, authorized and directed to enter into a Conditional Vacation Agreement with Stephen A. West, Julie A. West and Megan C. West relating to their petition requesting vacation of a portion of Kirkwood Road, which agreement shall be in substantially the form of Exhibit "A" attached hereto and made part hereof.

**SECTION 2.** That this Council finds and determines that all formal actions relative to the adoption of this Resolution were taken in an open meeting of this Council and that all deliberations of this Council and its committees, if any, which resulted in formal actions, were taken in meetings open to the public in full compliance with the law, including Section 121.22 of the Revised Code.

**SECTION 3.** That this Resolution shall go into effect and be in full force and effect from and after the earliest date allowed by law.



---

Sam Artino, Mayor

ATTEST: \_\_\_\_\_  
Clerk of Council

ADOPTED: \_\_\_\_\_

**CONDITIONAL VACATION AGREEMENT**

*(Kirkwood Road, Huron, Ohio)*

THIS CONDITIONAL VACATION AGREEMENT (this "Agreement"), made and entered into, by and among **The City of Huron, Ohio**, an Ohio municipal corporation (herein called "City"), and **Stephen A. West, Julie A. West and Megan C. West** (which with their respective heirs, legal and estate representatives are herein collectively referred to as "Residents"), is to EVIDENCE THAT:

**R E C I T A L S :**

WHEREAS Kirkwood Road became a dedicated road in the City pursuant to a certain plat for the Grand Forest Beach Allotment dated August 24, 1922 and recorded with the Erie County Recorder's Office on September 19, 1922 as Volume 8, Pages 15 and 16 of the Plat Records of Erie County (the "Dedication Plat");

WHEREAS the Residents have collectively executed a Petition ("Petition") in accordance with Ohio Revised Code §723.04, et. seq. requesting that the City vacate a portion of Kirkwood Road in the City;

WHEREAS the Residents own the fee simple interest in the real estate adjacent and contiguous to Kirkwood Road as follows:

1. Stephen A. West and Julie A. West are the joint owners of Erie County Permanent Parcel No. 45-00487.000, commonly known as Kirkwood, Huron, Ohio 44839, the legal description for which is attached hereto as Exhibit A-1;
2. Stephen A. West and Julie A. West are the joint owners of Erie County Permanent Parcel No. 45-00488.000, commonly known as Kirkwood, Huron, Ohio 44839, the legal description for which is attached hereto as Exhibit A-1;
3. Stephen A. West and Julie A. West are the joint owners of Erie County Permanent Parcel No. 45-00181.000, commonly known as 315 Laurel, Huron, Ohio 44839, the legal description for which is attached hereto as Exhibit A-1;
4. Stephen A. West and Julie A. West are the joint owners of Erie County Permanent Parcel No. 45-00489-000, commonly known as Kirkwood, Huron, Ohio 44839, the legal description for which is attached hereto as Exhibit A-1; and
5. Megan C. West is the owner of Erie County Permanent Parcel No. 45-00181.001, commonly known as 319 Laurel, Huron, Ohio 44839, the legal description for which is attached hereto as Exhibit A-1.

WHEREAS, the parties desire to enter into this Agreement, which conditions any proposed vacation on the approval of the City in accordance with the Ohio Revised Code as set forth Section 7 hereof.

NOW, THEREFORE, in consideration of the foregoing, the covenants and agreements of the parties hereto, and other good and valuable consideration, the receipt and sufficiency of which are hereby mutually acknowledged, the parties hereto agree as follows:

1. Incorporation of Recitals/Defined Terms. The RECITALS set forth above are expressly incorporated into, and made a part of, this Agreement as if fully rewritten herein.

2. Proposed Vacation. The schematic attached hereto Exhibit B-1 (attached hereto and incorporated herein by reference) shows the **current ownership** of the Resident's lands in relationship to Kirkwood Road. The schematic attached hereto Exhibit B-2 (attached hereto and incorporated herein by reference) shows the **proposed ownership of the Residents lands in relationship to the proposed vacation of Kirkwood Road**. The schematic attached hereto Exhibit B-3 (attached hereto and incorporated herein by reference) shows the **proposed ownership of the Residents lands in relationship to the proposed vacation of Kirkwood Road post-split and consolidation** as may be approved by the City and Erie County.

3. Material Terms. Subject to the terms and conditions of Section 7 of this Agreement, the parties hereto agree as follows:

- (a) The Residents acknowledge and agree that, pursuant to §1121.05(f) of the Codified Ordinances of the City ("Ordinances"), that the current zoning district adjoining the side of such public way shall be extended automatically, depending on the side or side to which such lands revert, to include the right of way that vacated, and such lands shall be subject to our regulations of the extended district or districts.
- (b) The Residents acknowledge and agree that to the extent the relocation of any conduits, cables, wires, towers, poles, sewer lines, steam lines, pipelines, gas and water lines, tracks, or other equipment or appliances of any railroad or public utility, whether owned privately or by any governmental authority, located on, over, or under the portion of lands affected by such vacation, is not required for purposes of the City, any affected public utility shall be deemed to have a permanent easement in such vacated portion or excess portion of such street, alley, or highway for the purpose of maintaining, operating, renewing, reconstructing, and removing said utility facilities and for purposes of access to said facilities.
- (c) The Residents acknowledge and agree that, in general, when a city vacates a street or public alley, the land which the street or alley was on passes in equal halves to the adjacent lot owners, subject to such rights as other owners may have as a means of access to their properties. The parties hereto expressly stipulate to the vacated lands passing in equal halves to the adjacent lot owners. Therefore, subject to the provisions of Section 7 hereof, upon vacation of the relevant lands by the City, abutting lot owners, as to that portion of the alley abutting their properties, shall be vested with a fee simple interest in ½ of the width of the strip of land which formerly comprise the dedicated road subject, however, to those rights that other owners may have in the alley as a necessary means of access to their properties (if any).
- (d) The Residents acknowledge and agree that this Agreement shall serve as each particular Resident's written consent to such proposed vacation pursuant to Ohio Revised Code §723.06 (such that published notice of same shall not be required pursuant to Ohio Revised Code §723.07).
- (e) To the extent the City elects to approve the proposed vacation (subject to the provisions of Section 7 hereof), the vacation of Kirkwood Road, which has been dedicated to public use, shall, to the extent to which it is vacated, operate as a revocation of the acceptance thereof by the City, but the right of way and easement therein of any lot owner shall not be impaired by such City action.

- (f) The costs associated with all engineering and surveying, and preparation of all schematics, drawings, lot split and consolidation plat(s), and vacation plat shall be borne by Residents.
- (g) The costs associated with all title work, if desired by one or more of the Residents, including title searches and Commitment fees, costs of title premiums, conveyance fees (if any), and recordation costs shall be borne by the Residents. For avoidance of doubt, the City has not performed title work save and excepting obtaining the last deeds of record for each of the parcels referenced in this Agreement, and the City has not performed any title, lien, mortgage, docket or other title-related searches, any and all of which may be undertaken by the Resident's as they may choose.
- (h) The Residents acknowledge that it is each of the Residents sole and exclusive obligation and responsibility to provide written notice of the impending vacation to any lienholder(s), mortgagee(s), or other parties that have any interest in the respective Resident's properties of the impending vacation, which vacation will result in a change to the current legal description of all of the Residents lands post-vacation.
- (i) The Residents acknowledge and agree that they will be accepting the lands status post-vacation in their current **"AS IS, WHERE IS, WITH ALL FAULTS"** condition without any oral, written, express, or implied representations, warranties or guarantees by the City as to the quality or physical or environmental condition of the land(s) being vacated, and the City shall provide ample time for any one or more of the Residents to inspect the land(s) to be vacated to ensure the Resident(s) receiving a portion of the vacated lands are satisfied with same.
- (j) The Residents acknowledge and agree that no remuneration or other financial consideration is being paid by any party to the Agreement to or from any other party to same, and no additional consideration is required of any party hereto other than the mutual promises being made herein (the sufficiency of which is acknowledged by all parties hereto).

The City shall determine what public utilities, public infrastructure, and physical improvements require modification, removal, elimination, or other attention, if any, and whether one or more easements, conditions or reservations are to be reserved for by the City for public purposes. The City, at its sole cost and expense, shall bear all costs associated with infrastructure changes and preparation of one or more easements, conditions or reservations that may be required by the City.

4. Duration. This Agreement shall "run with the land" and the rights granted herein shall continue in full force and effect in perpetuity for all purposes not inconsistent with the purposes of this Agreement.

5. Cost of Modification to Improvements. The cost of any maintenance, repair and/or replacement of the physical, non-natural improvements to the lands to be vacated, and/or modification, removal, elimination, or other attention to any and all non-natural improvements thereon or to be constructed thereon, as determined by the City in the City's sole and absolute discretion, shall be at Resident's sole cost and expense.

6. Assignment. No party may assign its rights under this Agreement to any other person or party without the consent of all other parties.

7. Conditions Precedent. This Agreement, and the obligation(s) and performance of the parties relating to the proposed vacation as requested by the Residents, is expressly conditioned upon:

- (a) the Council of the City determining, after public hearing and after determining there is good cause for such vacation, and that the proposed vacation will not be detrimental to the general interest, if at all, in accordance with Ohio Revised Code §723.04. For avoidance of doubt, in the event the City determines after public hearing that there is insufficient good cause to permit the vacation, or if the City determines that the proposed vacation will be detrimental to the general interest, and thereby fails to pass an Ordinance permitting the vacation, then this Agreement shall automatically terminate and be of no further force or effect whatsoever;
- (b) the City Engineering inspecting Kirkwood Drive to determine what public utilities, public infrastructure, and physical improvements require modification, removal, elimination, or other attention, if any, and whether one or more easements, conditions or reservations are to be reserved for by the City for public purposes, and the City being amenable to infrastructure changes, if any, both substantively and the estimated and actual costs relating to same;
- (c) the City determining, by and through a title company of the City's choosing, that the vacated lands may will qualify for title insurance (if elected by one or more of the Residents) that the streets and alleys in Section D of the Dedication Plat that are stated to be "dedicated to public use forever" may be insured post-vacation; and
- (d) that, upon completion of the vacation by Ordinance and after public hearing as required by Ohio law, the original Ordinance shall be recorded in the official records of the Erie County Recorder.

8. Miscellaneous. The City, on behalf of itself and it successors and assigns, represents, covenants and warrants that the title of the lands to be vacated are held by the City in fee simple except for taxes and assessments which are a lien but not yet due and payable, zoning restrictions and easements and restrictions of record. This Agreement and the easements (if any) and rights granted hereunder are and shall be binding on and inure to the benefit of the parties hereto and their respective successors and assigns and the same shall run with the land

IN WITNESS WHEREOF, City and Residents have hereunto set their hands to this Agreement to be effective as of the date set forth below.

THE CITY OF HURON

By: \_\_\_\_\_  
Matthew Lasko, City Manager

\_\_\_\_\_  
Stephen A. West

Date: \_\_\_\_\_

\_\_\_\_\_  
Julie A. West

\_\_\_\_\_  
Megan C. West

Date: \_\_\_\_\_

[Document Continued on Next Page]

-D-R-A-F-T-

STATE OF OHIO )  
 ) SS:  
COUNTY OF ERIE )

BEFORE ME, a Notary Public in and for said County and State, personally appeared the above-named City of Huron, Ohio, by and through Matthew Lasko, its City Manager, who acknowledged that he did sign the foregoing instrument and that the same is his free act and deed individually and the free act and deed of said municipal corporation. The notarial act certified hereby is an acknowledgement. No oath or affirmation was administered to signer.

IN TESTIMONY WHEREOF, I have hereunto set my hand and official seal at Huron, Ohio, this \_\_\_\_\_ day of August, 2021.

\_\_\_\_\_  
Notary Public

STATE OF OHIO )  
 ) SS:  
COUNTY OF \_\_\_\_\_ )

BEFORE ME, a Notary Public in and for said County and State, personally appeared the above-named Stephen A. West and Julie A. West, who acknowledged that they did sign the foregoing instrument and that the same is their free act and deed. The notarial act certified hereby is an acknowledgement. No oath or affirmation was administered to signer.

IN TESTIMONY WHEREOF, I have hereunto set my hand and official seal at \_\_\_\_\_, Ohio, this \_\_\_\_\_ day of \_\_\_\_\_, 2021.

\_\_\_\_\_  
Notary Public

STATE OF OHIO )  
 ) SS:  
COUNTY OF \_\_\_\_\_ )

BEFORE ME, a Notary Public in and for said County and State, personally appeared the above-named Megan C. West, who acknowledged that she did sign the foregoing instrument and that the same is her free act and deed. The notarial act certified hereby is an acknowledgement. No oath or affirmation was administered to signer.

IN TESTIMONY WHEREOF, I have hereunto set my hand and official seal at \_\_\_\_\_, Ohio, this \_\_\_\_\_ day of \_\_\_\_\_, 2021.

\_\_\_\_\_  
Notary Public

*This Instrument Prepared By:*  
*Todd A. Schrader, Esq.*  
*Seeley, Savidge, Ebert & Gourash*  
*26600 Detroit Road - Suite 300*  
*Westlake, Ohio 44145*  
*216-535-4517*

**[Document Continued on Next Page]**

-D-R-A-F-T-

**EXHIBIT A-1**

**Permanent Parcel No. 45-00487.000**

Being Sub-lots 713 and 714 on Kirkwood Road in the Grand Forest Beach Allotment as shown by the recorded plat in Volume 8 of Maps, Pages 15 and 16 Erie County, Ohio Records.

DRAFT

-D-R-A-F-T-

**EXHIBIT A-2**

**Permanent Parcel No. 45-00488.000**

Being Sub-lot 715 on Kirkwood Road in the Grand Forest Beach Allotment as shown by the recorded plat in Volume 8 of Maps, Pages 15 and 16 Erie County, Ohio Records.

DRAFT



-D-R-A-F-T-

**EXHIBIT A-3**

**Permanent Parcel No. 45-00489.000**

Being Sub-lot 716 on Kirkwood Road in the Grand Forest Beach Allotment as shown by the recorded plat in Volume 8 of Maps, Pages 15 and 16 Erie County, Ohio Records.

DRAFT

**EXHIBIT A-4**

**Permanent Parcel No. 45-00181.000**

Being situated in the State of Ohio, County of Erie, City of Huron, Grand Forest Beach Allotment (PV 8 PG 15) Lots 721, 737 & 738 and Part Lots 720 & 722 and being more definitely described as follows:

Beginning at a point marking the Southeast corner of Lot 738 in said Grand Forest Beach Allotment;

- (1) Thence South  $89^{\circ}43'00''$  West a distance of 190.00 feet to a point on the West line of Lot 720, the same being the East right-of-way line of Kirkwood Road (30FT);
- (2) Thence North  $00^{\circ}17'00''$  West along the West line of Lots 720, 721 & 722, the same being the East right-of-way line of Kirkwood Road (30FT), a distance of 102.40 feet to a point, marking the Southwest corner of a parcel owned by Sara J. Klingman (RN 201610217);
- (3) Thence North  $89^{\circ}43'00''$  East along the South line of said Klingman parcel, a distance of 95.00 feet to a point;
- (4) Thence South  $00^{\circ}17'00''$  East continuing along said South line, a distance of 2.40 feet to a point;
- (5) Thence North  $89^{\circ}43'00''$  East continuing along said South line, a distance of 95.00 feet to a point on the West right-of-way line of Laurel Road (30FT), marking the Northeast corner of said Lot 737;
- (6) Thence South  $00^{\circ}17'00''$  East along the East line of Lots 737 & 738, a distance of 100.00 feet to the point of beginning, containing 0.4414 acre, of which 0.0597 acre is in Lot 720 and 0.1090 acre is in Lot 721 and 0.0545 acre is in Lot 722 and 0.1090 acre is in Lot 737 and 0.1090 acre is in Lot 738, but being subject to all legal highways, easements and restrictions of record.

The above description was prepared by Daniel E. Hartung, Jr., Professional Surveyor No. 5667 in April 2017, taken from existing plat records and does not indicate an actual survey made by me. The bearings were assumed only for the purpose of indicating angles.

**EXHIBIT A-5**

**Permanent Parcel No. 45-00488.001**

Being situated in the State of Ohio, County of Erie, City of Huron, Grand Forest Beach Allotment (PV 8 PG 15) Lots 719, 739 and Part Lots 720 & 740 and being more fully described as follows:

Beginning at a point, marking the Northeast corner of Lot 739 in said Grand Forest Beach Allotment:

- (1) Thence South 00°17'00" East along the East line of Lots 739 & 740, the same being the West right-of way line of Lauren Road (30 FT), a distance of 75.00 feet to a point, marking the Northeast corner of a parcel owned by Robert C. Hoffman (RN 201609366);
- (2) Thence South 89°43'00" West along the north line of said Hoffman parcel, a distance of 95.00 feet to a point;
- (3) Thence North 00°17'00" West continuing along said North line, a distance of 2.40 feet to a point;
- (4) Thence South 89°43'00" West continuing along said North line, a distance of 95.00 feet to a point, marking the Southwest corner of said Lot 719;
- (5) Thence North 00°17'00" West along the West line of Lots 719 & 720, the same being the East right-of-way line of Kirkwood Road (30 FT), a distance of 72.60 feet to a point;
- (6) Thence North 89°43'00" East a distance of 190.00 feet to the point of beginning, containing 0.3219 acre, more or less, of which 0.1090 acre is in Lot 719 and 0.0492 acre is in Lot 720 and 0.1090 acre is in Lot 739 and 0.0545 acre is in Lot 740, but being subject to all legal highways, easements and restrictions of record.

The above description was prepared by Daniel E. Hartung, Jr. Professional Surveyor No. 5667 in April 2017, taken from existing plat records and does not indicate an actual survey made by me. The bearings were assumed only for the purpose of indicating angles.

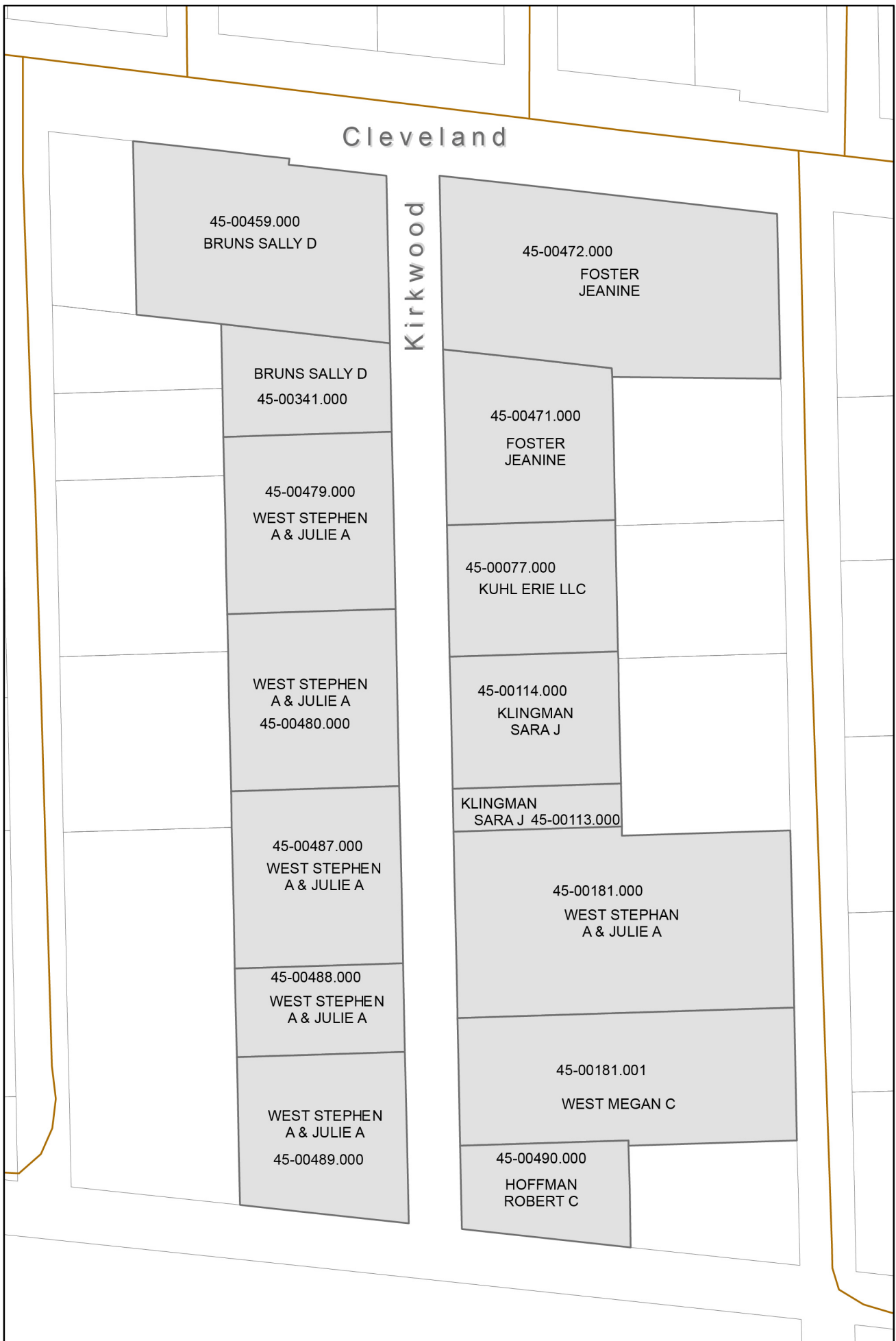

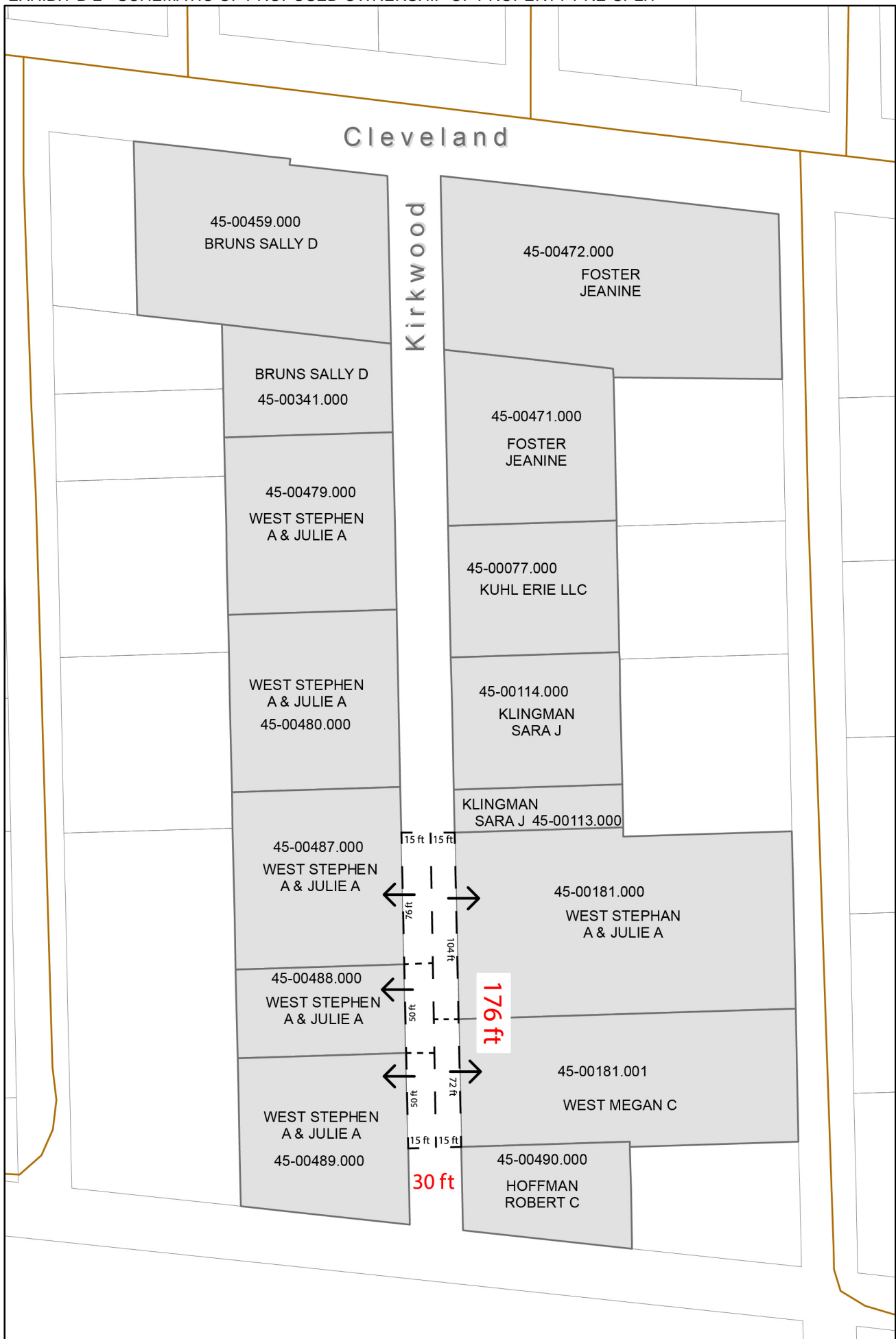

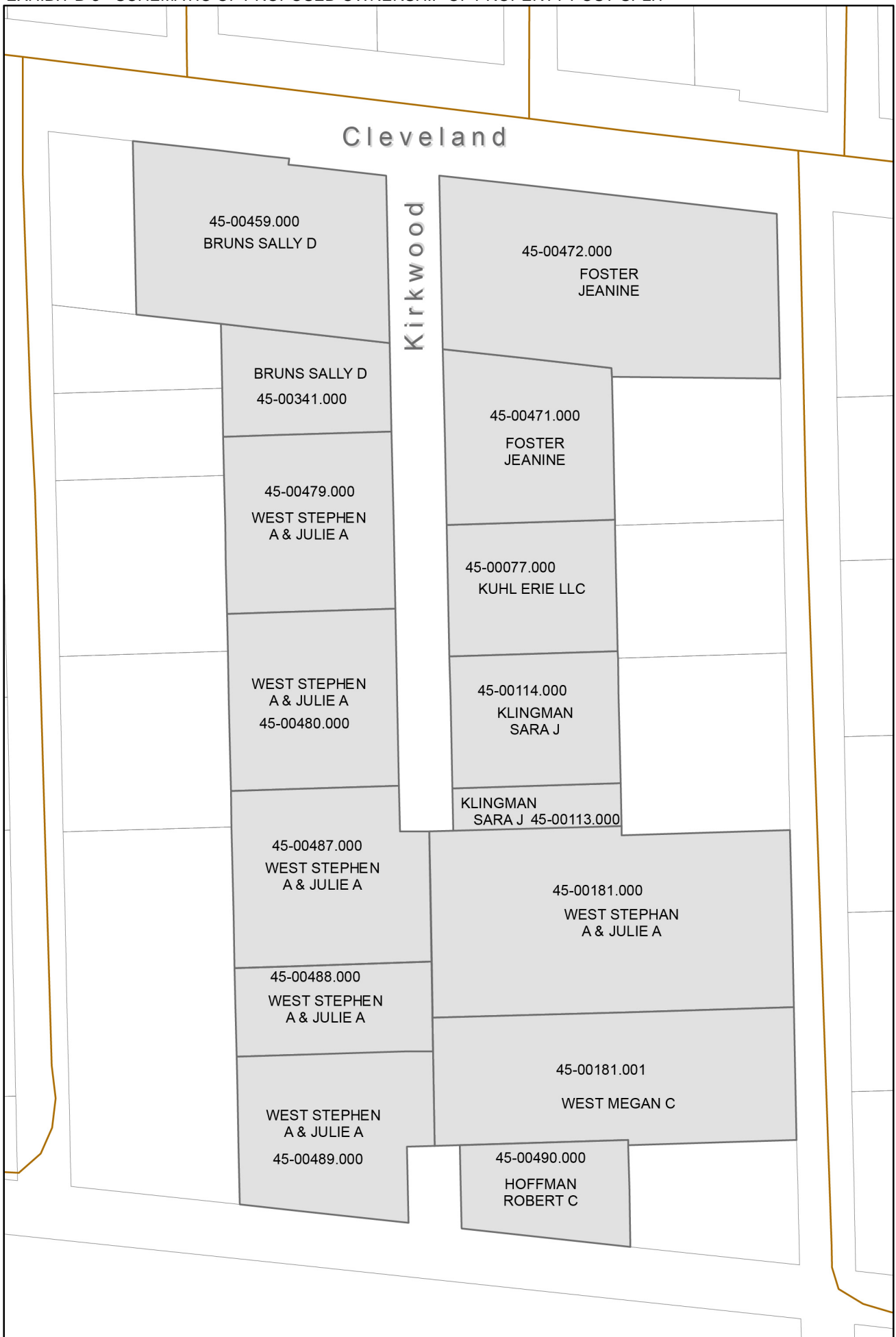



**TO:** Mayor Artino and City Council  
**FROM:** Matthew Lasko  
**RE:** Resolution No. 50-2021  
**DATE:** August 10, 2021

---

### **Subject Matter/Background**

This resolution will authorize the submission of documentation to ODNR - Division of Watercraft seeking their approval for the placement of buoys for a boat lane at the east end of Nickel Plate Beach, which boat lane has been relocated further to the east in front of the grassy area per the recommendation of the Safety Committee. This documentation also acknowledges the City's intent of enforcement of these navigational aids. Pursuant to ODNR instruction, the City is submitting documentation seeking relocation of that boat lane only (all other buoys will remain in their current locations).

This resolution also authorizes submission of a request for a navigational aids grant request to replace approximately 21 buoys that have been damaged due to normal wear and tear and/or lost in recent storms. If approved, the buoys purchased would be placed by the Huron Police Department at the locations approved by ODNR.

### **Financial Review**

There will not be additional budgetary needs for these items of legislation. The personnel cost to move/place the buoys, if granted, is already included in the 20201 approved budget.

### **Legal Review**

The matter has been reviewed, follows normal administrative procedure and is properly before you.

### **Recommendation**

If Council is in agreement, a motion adopting Resolution 50-2021 is in order.

[Resolution No. 50-2021.docx](#)

[Resolution No. 50-2021 Exhibit A.pdf](#)

**RESOLUTION NO. 50-2021**

Introduced by Christine Crawford

**A RESOLUTION AUTHORIZING THE CITY MANAGER TO SUBMIT DOCUMENTATION TO ODNR- DIVISION OF WATERCRAFT FOR APPROVAL OF THE PLACEMENT OF NAVIGATIONAL AIDS (BUOYS) AND ACKNOWLEDGING THE CITY’S INTENT OF ENFORCEMENT; AND TO SUBMIT A NAVIGATIONAL AIDS GRANT REQUEST TO REPLACE BUOYS AT NICKEL PLATE BEACH, LAKE FRONT PARK BEACH AND THE HURON WATER TREATMENT PLANT BEACH.**

**WHEREAS**, the City of Huron Safety Committee recommended that the boat lane located at the east end of Nickel Plate Beach be relocated for safety reasons; and

**WHEREAS**, the City desires to replace damaged and/or lost buoys at Nickel Plate Beach, Lake Front Park Beach and the Huron Water Plant Beach; and

**WHEREAS**, the Ohio Department of Natural Resources – Division of Watercraft offers a Navigational Aids Grant for the purchase or replacement of buoys in Ohio’s open waterways; and

**WHEREAS**, the authorization to place enforceable navigational aids rests with the Ohio Department of Natural Resources – Division of Watercraft.

**BE IT RESOLVED BY THE COUNCIL OF THE CITY OF HURON, OHIO:**

**SECTION 1.** That the City Manager is authorized and directed to submit documentation to ODNR-Division of Watercraft for approval of the placement of navigational aids (buoys) in Lake Erie, and to submit a navigational aids grant request for replacement of damaged and/or lost buoys at Nickel Plate Beach, Lake Front Park Beach and the Huron Water Treatment Plan Beach as reflected on Exhibit “A” attached hereto and made a part hereof

**SECTION 2.** That this Council hereby finds and determines that all formal actions relative to the adoption of this Resolution were taken in an open meeting of this Council and that all deliberations of this Council and of its Committees, if any, which resulted in formal action, were taken in meetings open to the public in full compliance with applicable legal requirements, including O.R.C. §121.22.

**SECTION 3.** That this Resolution shall be in full force and effect from and immediately after its adoption.

---

Sam Artino, Mayor

ATTEST: \_\_\_\_\_  
Clerk of Council

ADOPTED: \_\_\_\_\_





**Ohio Department of Natural Resources  
Division of Watercraft**



## **Navigational Aids Grant Request**

The Division of Watercraft is interested in providing navigational aids in partnership with political subdivisions to mark Ohio's waterways. The areas to be marked would be controlled navigational areas for recreational boating. The navigational aids are in strict accordance with the U.S Aids to Navigation System (USATONS). Before navigational aids are provided, it is necessary for the agency to enter into a cooperative agreement with Division of Watercraft. The terms of the agreement are as follows:

1. Navigational aids will conform to the requirements prescribed in section 1547.08 of the Ohio Revised Code.
2. Cooperating agencies will provide maps or charts of the waters involved showing placement and type of each proposed navigational aid.
3. The Division of Watercraft reserves the right to limit the number of navigational aids.
4. The cooperating agency agrees to place and maintain the navigational aids.
5. The Division assumes the cost of navigational aids, but not anchors, fastenings, or maintenance items.
6. Obligations of the state are subject to section 126.07 of the Ohio Revised Code.
7. When delivery is made, the agency will forward a signed copy of the receipt or a packing list indicating the order was received.

**NOTE: Navigational Aids placed on Federal Navigable Waters (Muskingum River, Ohio River, Lake Erie, etc.) first require consent or approval from the U.S. Coast Guard.** See form CG-2554 available from the US Coast Guard web site ([http://www.uscg.mil/forms/cg/CG\\_2554.pdf](http://www.uscg.mil/forms/cg/CG_2554.pdf)). Provide an approved copy of the form and include it with your ODNR Navigational Aids Grant Request. For more information concerning CG-2554, contact Nick Gould (216-902-6074) or Doug Sharp (216-902-6070) for questions.

Send completed form to:      ATTN: PATON Private Aids Rm 2083  
   Command OAN 9<sup>th</sup> Coast Guard District  
   1240 East 9<sup>th</sup> Street  
   Cleveland, OH 44199-2060

**Buoy and sign requests will take approximately 6 to 8 weeks for delivery once all the terms of the agreement have been met.**

### **Information required with this completed application:**

- Maps or charts of the waters involved showing placement and types of each proposed navigational aid
- Longitude and Latitude of each marker in the form of degrees, decimal minutes (XX° XX.XXXX)
- Resolution from jurisdictional sponsor city, township, county
- For federally navigable waters: U.S. Coast Guard Private Aids to Navigation Application (CG-2554)
- For replacement navigational aids: A copy of the original documentation from the Division of Watercraft allowing placement of navigational aids

### **Information required after grant application has been approved:**

- Two signed Cooperative Agreements

## ODNR Division of Watercraft Navigational Aids Grant Request

### Instructions for filling in the form

**SECTION A.** Under the “Requesting Agency” heading, fill out the information about the public agency that is requesting the navigational aids. This information includes who the contact person is, their mailing address, city, state and zip code. Also include a telephone and fax number where we can contact them. If you have an E-mail address, including it may assist us with communications. Under “Agency Providing Placement & Maintenance,” fill in the contact information indicated for the agency that will place and maintain the navigational aids. This address will be used for shipping unless noted otherwise in Section H.

**SECTION B.** Indicate if this request is for new navigational aids or replacement of existing navigational aids. If this request is for replacement navigational aids, attach a copy of the original permission documentation from ODNR Division of Watercraft to the application. For all requests, write a brief explanation of the problems or issues you will be addressing by placing/replacing the navigational aids.

**SECTION C.** Supply the name of the body of water where the aids will be placed (e.g. Lake Erie/Sandusky Bay) as well as the longitude and latitude in degrees decimal minutes of **EACH** marker. (GPS points for each marker is needed for law enforcement reasons) Indicate whether the body of water where the navigational aids will be placed is federally defined as “navigable” (Lake Erie, Muskingum or Ohio Rivers, etc.) or Ohio waters (non-navigable). Also include the county of the placement. If you can, give an estimated depth of water for the placement site and the anchoring method so the buoys will be made with the proper ballast. Information should include whether you will be using cable, chain, or rope and the size and type of anchor.

**SECTION D.** Provide the appropriate information in the available blanks of each question. These answers will be used as scoring criteria when we evaluate each application.

**SECTION E.** Check the boxes to indicate which items are applicable to your request and are included in your application packet.

**SECTION F.** Select the symbol type (center) and mark the buoy type (left) that you are requesting. Then indicate the quantity and the message that you want. (right)

**SECTION G.** If you are requesting signage, fill in the quantity and how you would like your sign to look with your selected words. Include a copy of the estimated cost quote from your vender. If you are requesting another type of navigational aid not already addressed in the application, fill in the quantity and give a description of the items you are requesting.

**SECTION H.** If you have additional requests or comments, use this space.

**SECTION I.** The contact person for the agency making this request should sign and date the application.

Send the completed application to:   ATTN: Ted Welsh  
  Navigational Aids Program  
  ODNR Division of Watercraft  
  2045 Morse Road, Building C-4  
  Columbus, OH 43229-6693



Ohio Department of Natural Resources  
Division of Watercraft



## Navigational Aids Grant Request

### A. Requesting Agency:

CITY OF HURON  
Agency: \_\_\_\_\_  
Contact Person: MATTHEW LASKO  
Address: 417 MAIN STREET  
City: HURON  
State & Zip: OHIO, 44839  
Tel #: (\_\_\_\_\_) 419-433-5000 EXT. 1102  
E-mail: citymanager@huronohio.us

### Agency Providing Placement & Maintenance:

*This address is used for shipping unless noted in Section H.*

CITY OF HURON  
Agency: \_\_\_\_\_  
Contact Person: OFFICER KEITH LOBSINGER  
Address: 417 MAIN STREET  
City: HURON  
State & Zip: OHIO, 44839  
Tel #: (\_\_\_\_\_) 419-433-4114  
E-mail: klobsinger@cityofhuron.org

### B. Justification

☐ New ☒ Replacement

Consideration for the replacement of twenty-one (21) buoys is being requested within this grant application to replace buoys that are several years old, in poor condition and have exceeded their useful life, or were lost in the storm of May 28-29, 2021. The buoys designate swim areas and are important to provide water safety measures for the protection of the public. A copy of prior ODNR Approval documentation for the placement of these buoys is attached. NOTE: We are requesting approval for changed locations for 2 buoys (#'s 20 & 22), approval for placement of one additional buoy (#24), and change in type of 3 buoys (#'s 19, 21 & 23) related to a requested change in location of the boat lane.

### C. Location LAKE ERIE ERIE

Body of Water: \_\_\_\_\_ County: \_\_\_\_\_

Water Depth: 6-8 FT Anchor Method: 10'-12' CHAIN/ANCHOR/CONNECTORS

Proposed Navigational Aid Placement Coordinates in Degrees Decimal Minutes

Latitude & Longitude: **SEE ATTACHED LIST AND COORDINATING MAPS**

Marker 1	_____	Marker 2	_____
Marker 3	_____	Marker 4	_____
Marker 5	_____	Marker 6	_____

- ☒ Federal Waters (Navigable) Lake Erie, Muskingum or Ohio River, etc.  
☐ Ohio Waters

**ODNR Division of Watercraft Navigational Aids Grant Request**

**D. Required Information**

- 3 How many public access launch ramps are on this body of water or within 5 miles of the navigational aids placement sites?
- 65 How many public access docks are on this body of water or within 5 miles of the navigational aids' placement sites?
- 9910 sq. mi. What is the surface acreage of the body of water where the navigational aids will be placed?
- UNLIMITED What is the horsepower limit on the body of water where the navigational aids will be placed?
- YES Can the general public access and use the body of water where the navigational aids will be placed?

**E. Checklist of Documentation Submitted**

**Required:**

- ☒ This application, completed, signed and dated (DNR 8369)
- ☒ Chart showing location and types of navigational aids
- ☒ Longitude and Latitude of each marker
- ☒ Resolution from jurisdictional sponsor city, township, county

**If Applicable:**

- ☐ Approved U.S. Coast Guard Private Aids to Navigation Application (CG-2554)
- ☒ Signed documentation from ODNR Division of Watercraft permitting original buoys
- ☐ Cost quote for signage

**F. Standard Inland Symbols and Messages**

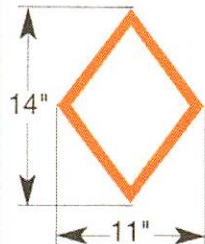
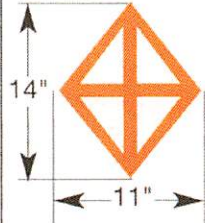
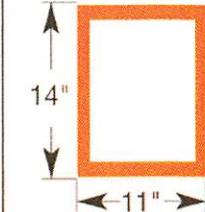
<u><b>Buoy Types</b></u> <input type="checkbox"/> X Heavy Duty Regulatory <input type="checkbox"/> Float Collar Cans <input type="checkbox"/> Other:	<b>CONTROLLED AREA SYMBOL</b>  12" 2" band width	<u><b>QTY</b></u> <u><b>Message</b></u> _____ SLOW 5 MPH _____ SKI AREA _____ NO SKI _____ SLOW 10 MPH _____ SPEED ZONE _____ NO WAKE IDLE SPEED _____ BOAT SWIM AREA
<u><b>Buoy Types</b></u> <input type="checkbox"/> X Heavy Duty Regulatory <input type="checkbox"/> Float Collar Cans <input type="checkbox"/> Other:	<b>HAZARD WARNING SYMBOL</b>  14" 11" 2" band width	<u><b>QTY</b></u> <u><b>Message</b></u> _____ ROCK _____ DANGER _____ RAPIDS _____ SHOAL _____ STUMP _____ SHALLOW AREA _____ HAZARD AREA _____ DANGER DAM _____ BOAT SWIM AREA
<u><b>Buoy Types</b></u> <input checked="" type="checkbox"/> X Heavy Duty Regulatory <input type="checkbox"/> Float Collar Cans <input type="checkbox"/> Other:	<b>RESTRICTED AREA SYMBOL</b>  14" 11" 2" band width	<u><b>QTY</b></u> <u><b>Message</b></u> 21 _____ SWIM AREA (top) _____ KEEP OUT _____ NO BOATS _____ BOATS KEEP OUT _____ CLOSED AREA 21 _____ NO BOATING (bottom) _____ DANGER DAM
<u><b>Buoy Types</b></u> <input type="checkbox"/> X Heavy Duty Regulatory <input type="checkbox"/> Float Collar Cans <input type="checkbox"/> Other:	<b>INFORMATION SYMBOL</b>  14" 11" 2" band width	<u><b>QTY</b></u> <u><b>Message</b></u> _____ REST ROOM 1 MILE _____ STATE PARK AHEAD _____ MARINA ENTRANCE _____ FISH ATTRACTOR

ODNR Division of Watercraft Navigational Aids Grant Request

**G. Sign Request**

Qty	Signage Draft Text	Dimensions	Material
		Height: _____ Width: _____	<input type="checkbox"/> Metal <input type="checkbox"/> Plastic <input type="checkbox"/> Wood

**H. Notes or Comments:**

The attached placement map with coordinates reflects the desired placement of both regulatory and mooring buoys. The grant request is limited to a total of twenty-one (21) regulatory buoys (“Swim Area” appearing on the top of the buoy and “No Boats” appearing at the bottom). The table of coordinates indicates changes in location for 2 buoys (#’s 20 and 22), change of buoy type for 2 buoys (#’s 19 and 21), and placement of one additional (new) buoy (#24).

**I. Signature**

Signature: \_\_\_\_\_ Date: \_\_\_\_\_



## Ohio Department of Natural Resources

JOHN R. KASICH, GOVERNOR

JAMES ZEHRINGER, DIRECTOR

Division of Parks & Watercraft  
Division of Natural Areas & Preserves

Gary Obermiller, Assistant Director

2045 Morse Road - C3

Columbus, OH 43229-6693

Phone: (614) 265-6561 Fax: (614) 261-8407

May 3, 2018

Andrew D. White  
The City of Huron  
417 Main Street  
Huron, OH 44839

Dear Mr. Andrew D. White,

Your request for placement of SWIM AREA / NO BOAT buoys in the waters of Lake Erie near Huron Water Plant Beach has been reviewed. Under the authority of section 1547.08 of the Ohio Revised Code, the ODNR, Division of Parks & Watercraft hereby grants permission and approves your request to place the proposed Aids to Navigation for designating an area of controlled operation.

Approved Locations:            See Attached

Thank you for your continued efforts in making Ohio's waters a safe and enjoyable experience.

Should you have any questions or need further assistances, please contact:

Ted Welsh, Federal Aid Coordinator  
12259 Township Road 218  
Van Buren, OH 45889  
(614) 203-5337 / ted.welsh@dnr.state.oh.us.

Sincerely,

A handwritten signature in black ink, appearing to read "Gary Obermiller", is written over a horizontal line.

Gary Obermiller, Acting Chief  
Division of Parks and Watercraft

Buoy No.	Latitude & Longitude	Description of Buoy
1	41.00216 -82.558066	Regulatory Can Buoy 60" Swim Area - No Boats
2	41.4400154 -82.557644	Regulatory Can Buoy 60" Swim Area - No Boats
3	41.400101 -82.557299	Regulatory Can Buoy 60" Swim Area - No Boats
4	41.400058 -82.556956	Regulatory Can Buoy 60" Swim Area - No Boats
5	41.398884 -82.555176	Regulatory Can Buoy 60" Swim Area - No Boats
6	41.398991 -82.555041	Regulatory Can Buoy 60" Swim Area - No Boats
7	41.399062 -82.554726	Regulatory Can Buoy 60" Swim Area - No Boats
8	41.399036 -82.554458	Regulatory Can Buoy 60" Swim Area - No Boats
9	41.397820 -82.545076	Regulatory Can Buoy 60" Swim Area - No Boats
12	41.397360 -82.544250	Regulatory Can Buoy 60" Swim Area - No Boats
15	41.396892 -82.543409	Regulatory Can Buoy 60" Swim Area - No Boats
18	41.396436 -82.542584	Regulatory Can Buoy 60" Swim Area - No Boats
19	41.396282 -82.542313	Regulatory Can Buoy 60" Swim Area - No Boats
20	41.39570 -82.54196	Mooring Buoy
21	41.396130 -82.542031	Regulatory Can Buoy 60" Swim Area - No Boats
22	41.39559 -82.54166	Mooring Buoy
23	41.395977 -82.541751	Mooring Buoy
24	41.39586 -82.54110	Mooring Buoy
26	41.395514 -82.540918	Regulatory Can Buoy 60" Swim Area - No Boats
29	41.395057 -82.540113	Regulatory Can Buoy 60" Swim Area - No Boats
30	41.394979 -82.540171	Regulatory Can Buoy 60" Swim Area - No Boats
31	41.394031 -82.538560	Regulatory Can Buoy 60" Swim Area - No Boats
32	41.394299 -82.538429	Regulatory Can Buoy 60" Swim Area - No Boats



34	41.394123 -82.537997	Regulatory Can Buoy 60" Swim Area - No Boats
35	41.393863 -82538194	Regulatory Can Buoy 60" Swim Area - No Boats

 Location Remains the Same  
Buoy Type Has Changed

 Location Has Changed  
Buoy Type Has Changed

 New (Additional) Buoy



# Huron Water Plant Beach Buoy Layout

## Legend

△ Buoy





# Huron Lakefront Park Buoy Layout

## Legend

△ Buoy





9

# Huron East Side Buoy Layout

12

15

△ Buoy

18

19

21

23

24

20

26

22

29

30

32

31

34

35







**TO:** Mayor Artino and City Council  
**FROM:** Matthew Lasko  
**RE:** Ordinance No. 2021-29  
**DATE:** August 10, 2021

---

### **Subject Matter/Background**

Ordinance 2021-29 proposed modifications to Chapter 1369 - Transient Rental Property requested by Prosecutor Michael Kaufman, as follows:

1369.98(c) - for purposes of enhancing our "three strike" Calls for Service rule, Section 1369.98(c)(2) has been modified to allow a Call for Service to include any call that results in a "reasonable finding by the Department, after review of relevant police, fire and emergency run reports, of an eminent threat to safety of persons or property" at a transient rental; and

1369.99(a) - modified to allow the penalty to be a fine of not less than \$500 "and/or" a maximum imprisonment of six months (or both).

### **Legal Review**

The matter has been reviewed, follows normal administrative procedure and is properly before you.

### **Recommendation**

If Council is in agreement, a motion adopting Ordinance 2021-29 is in order.

[Ordinance No. 2021-29.docx](#)

## **ORDINANCE NO. 2021-29**

Introduced by: Mark Claus

### **AN ORDINANCE AMENDING AND RESTATING SECTIONS 1369.98(c) AND 1369.99(a) OF THE CODIFIED ORDINANCES OF THE CITY OF HURON AND DECLARING AN EMERGENCY.**

WHEREAS, on March 23, 2021, the City of Huron ("City") adopted an amended Chapter 1369 of the Codified Ordinances of the City of Huron ("Codified Ordinances"), Transient Rental Property; and

WHEREAS, matters have arisen subsequent to the adoption of the revised Chapter 1369 of the Codified Ordinances, particularly pertaining to enforcement of the provisions therein, that have made it necessary that certain sections therein be amended and restated to improve the enforcement mechanisms; and

WHEREAS, the Council wishes to adopt amended Sections 1369.98(c) and 1369.99(a) of Codified Ordinances to improve the ability of the City to enforce the provisions of Chapter 1369 of the Codified Ordinances in order to protect the life, health, safety, and welfare of residents of the City; and

### **NOW, THEREFORE, BE IT ORDAINED BY THE COUNCIL OF THE CITY OF HURON, OHIO:**

Section 1: That current Section 1369.98(c) of the Ordinances be eliminated in its entirety and shall be replaced with the following, and shall henceforth read as follows:

“(c)“Calls for Service” means any and all calls, including, but not limited to, those to law enforcement, fire department, or emergency assistance of any kind when those calls result in a representative of a law enforcement agency, a fire department, or another emergency assistance service being dispatched or directed to the Residential Premises and;

- (1) allege criminal activity, including, but not limited to, disturbance of the peace that results in an arrest, charge or citation of persons occupying or on the premises of a Transient Rental Property; or
- (2) result in a reasonable finding by the Department, after review of relevant police, fire, and emergency run reports, of an imminent threat to safety of person(s) or property as a result of activities occurring on a Transient Rental Property.”

Section 2: That current Section 1369.99(a) of the Ordinances be eliminated in its entirety and shall be replaced with the following, and shall henceforth read as follows:

“(a) Except as otherwise expressly provided for elsewhere under the Codified Ordinance or the Ohio Revised Code, whoever violates any provision of this chapter or any rule or regulation promulgated thereunder or fails to comply therewith or with any written notice or written order issued thereunder shall be guilty of a first degree misdemeanor and subject to a fine of not less than five hundred dollars (\$500.00) and/or a maximum imprisonment term of six (6) months or both. Each day that such violation exists shall constitute a separate and distinct offense. Multiple violations can occur during a single guest stay and may be noticed and heard in a single action.”

Section 3: That it is found and determined that all formal actions of this Council concerning and relating to the passage of this Resolution were adopted in an open meeting of this Council, and that all deliberations of this Council and of any of its committees that resulted in such formal actions were in meetings open to the public, in compliance with all legal requirements, including Section 121.22 of the Ohio Revised Code.

Section 4: That this Ordinance is hereby declared to be an emergency measure, the emergency being the necessity to ensure the public peace, health, safety and welfare of City residents and those owning, operating, and occupying transient rental properties, and enhancing the City's ability to enforce City Ordinances relating to transient rental properties. Therefore, this Ordinance shall be in full force and effect from and immediately after passage and approval by the Mayor.

---

Sam Artino, Mayor

ATTEST: \_\_\_\_\_  
Clerk of Council

ADOPTED: \_\_\_\_\_



**TO:** Mayor Artino and City Council  
**FROM:** Matthew Lasko  
**RE:** Resolution No. 51-2021  
**DATE:** August 10, 2021

---

### **Subject Matter/Background**

This resolution authorizes the City to approve a settlement concerning the opioid litigation with AmerisourceBergen, Cardinal Health and McKesson regarding governmental entity claims in the State of Ohio. A detailed summary of the proposed settlement is attached hereto as Exhibit 1. The estimated potential settlement amount for each political subdivision is set forth on Exhibit 2 attached hereto. The estimated settlement amount for the City of Huron appears to range from \$42,687.91 (at 70%) to \$60,982.73 (at 100%), payable in installments over a period of 18 years. The City still needs clarification on specific uses and the timing of these disbursements. According to the summary of proposed settlement the plaintiffs, "most of the money will be restricted in use and specifically earmarked for abatement of the Opioid Epidemic...the list of pre-approved uses includes a wide range of intervention, treatment, education, and recovery services."

### **Financial Review**

### **Legal Review**

The matter has been reviewed, follows normal administrative procedure and is properly before you.

### **Recommendation**

If Council is in agreement, a motion adopting Resolution 51-2021 is in order.

[Resolution No. 51-2021 Exhibit 1.pdf](#)

[Resolution No. 51-2021 Exhibit 2.pdf](#)

[Resolution No. 51-2021.docx](#)



## **EXHIBIT 1**

### **OneOhio Summary of Proposed Settlement with AmerisourceBergen, Cardinal Health and McKesson**

A settlement proposal is being presented to you for your consideration concerning the opioid litigation with AmerisourceBergen, Cardinal Health and McKesson (the Distributors). The settlement is being offered by the Distributors for resolution of governmental entity claims in the State of Ohio. The proposal utilizes the structure of the OneOhio agreement between the State of Ohio and its subdivisions, subject to one modification discussed below

Under the proposal, the Distributors will pay up to an estimated \$804,865,429 to the State of Ohio and its subdivisions over 18 years. Under the OneOhio agreement, these funds will be distributed according to the following allocation: 15% directly to the State of Ohio; 30% directly to subdivisions; and 55% to the OneOhio Foundation (to be utilized for the benefit of the subdivisions across the State of Ohio). Most of the money will be restricted in use and specifically earmarked for abatement of the Opioid Epidemic. Developed in consultation with the nation's leading public health experts, the list of pre-approved uses includes a wide range of intervention, treatment, education, and recovery services so that the state and its subdivisions can decide what will serve their communities.

Participation levels (the percentage of Ohio cities and counties who agree to the deal) will affect how much money the State of Ohio and its subdivisions will receive. About 45% of abatement funds are in the form of "incentive payments" which provide incentives for higher levels of participation. With the goal of getting funds to the community as fast as possible, if 95% participation is reached, abatement funds will begin flowing to the State of Ohio and its subdivisions as early as this year. Portions of the annual payment to each state may be subject to "suspension" (i.e., placed in escrow) in the event primary subdivisions bring or expand litigation against the distributors past specified suspension deadlines.

Because 45% of the funds are paid in the form of incentive payments, in order for the State of Ohio and its subdivisions to maximize recovery under the proposed settlement, it is critical that participation meets or exceeds 95%. The following is a summary of the base payment and incentive structure:

- Once a state agrees to participate, it is eligible to receive 55% of the funds as a "base payment."
- The remaining 45% can be obtained through a combination of "incentive payments."
- "Incentive A" is up to 40% of the remaining funds. Incentive A is paid if the State of Ohio enacts legislation to release all pending claims and prohibit subdivisions who have not brought claims from bringing them in the future. To allow time for the State to enact legislation, Incentive A will be paid in the first two payments, regardless of whether the legislation has been passed. Any overpayment in year one and two will offset future

payment. If Incentive A is not achieved, the State of Ohio can obtain the same amount of funds through Incentives B and C. Incentives B and C are alternatives to Incentive A.

- “Incentive B” is up to 25% off the remaining funds. Incentive B is paid on a sliding scale depending on the population of Litigating Subdivisions that are Participating Subdivisions compared to total population of all Litigating Subdivisions in the State. Must have at least 85% to get any share of Incentive B.
- “Incentive C” is up to 15% of the remaining funds. Incentive C is paid on a sliding scale depending on the population of Litigating Subdivisions and of Non Litigating Subdivisions that have a population over 30,000 that are Participating Subdivisions compared to the total population of all Litigating Subdivisions and of all Non Litigating Subdivisions with a population over 30,000 in the state. Must have at least 60% to get any share of Incentive C.
- “Incentive D” is 5% of the remaining funds. Incentive D is paid at the end of 5 years if the State of Ohio has had no later Litigating Subdivisions bring suit and proceed past preliminary motions in the prior 5 years.

To reach an agreement with the Distributors, our short-term goal is to have 95% of Litigating Subdivisions participate. If the 95% threshold is achieved, the floor for Ohio recovery is 70% of the estimated \$804,865,429.

Regardless of the participation level, Distributors will make the first two years’ payments at 95% of the estimated \$804,865,429, with adjustments occurring in year 3 and beyond.

During the two period, our goal is to either achieve Incentive A or Incentives B & C, for a continued 95% payout.

The settlement is only open to governmental entities. Claims brought on behalf of private individuals and businesses (including third-party payers like health and welfare funds and insurers) are not included (and are not released), although individuals, businesses and payers will benefit from the Opioid Remediation funding and injunctive relief provided in the settlements.

In an effort to reduce attorney fees for the subdivisions and potentially increase recovery to the Foundation, attorneys for the subdivisions have agreed to amend OneOhio such that any attorney fees paid by the Distributors for contingency contracts and funding of the Local Government Fee Fund (“LGFF”) from OneOhio will be used to satisfy contingency contracts. Previously OneOhio called for 60% of the LGFF to be utilized for common benefit assessment in the national litigation. By utilizing 100% the LGFF for the contingency fees, there becomes a greater likelihood that the LGFF will have a surplus, which, would revert to the Foundation for the benefit of all subdivisions. Any attorney or law firm receiving fees through this settlement would have their contingency fees capped at no more than a 25% and be required to waive enforcement against their client of any amounts owed in excess of fees recovered through the LGFF.

In addition to money to be used for abatement of the effects of the Opioid epidemic, the settlement provides robust injunctive relief that will require the Distributors make significant changes in the way they conduct their business. Among other changes, the Distributors must follow substantially increased and improved measures to identify suspicious orders and pharmacy customers, under the oversight of an independent third-party monitor. The Distributors each must begin using a clearinghouse that accounts not only for their own opioid shipments, but the shipments of the other distributors. This enables, for the first time, a truer picture of overall opioids distribution and requires drug distributors to alter their shipments based on the shipments by others. This clearinghouse will use the Distributors' collective data to establish pharmacy-specific opioid shipment limits that each Distributor must follow.

Finally, we ask that you review "Allocations to Ohio Municipalities" (Exhibit 5) to understand the amount of money your subdivision would receive as their direct 30% share through this proposal. Attorneys fees have already been deducted in Exhibit 5. You will note that there are two numbers listed as direct payment allocations. The lower number is the amount your subdivision is estimated to recover if we reach the short-term threshold of 95% of Litigating Subdivisions participating. This will result in a 70% payout. The higher number represents the amount your subdivision is estimated to recover if we meet Incentive A or the 100% participation level. You will also note two numbers under the heading "Foundation Regional Total" at both 70% and 100% allocation payouts. These numbers represent the total allocation to your region.

The following is an example of Region 2 at 100% allocation:

City of Cincinnati – Direct Allocation	\$3,872,795.76
Hamilton County – Direct Allocation	\$11,796,568.08
Other subdivisions in Hamilton County – Direct Allocation	\$3,219,273.16
Cincinnati / Hamilton Region 2 – Foundation Allocation	\$36,396,145.01
<b>Total to Cincinnati / Hamilton Region 2:</b>	<b>\$55,284,782.01</b>

Subdivision	Region	Direct Payment to Subdivision - 70%		Direct Payment to Subdivision - 100%		Average of Foundation Regional Total at 70%	Average of Foundation Regional Total at 100%
Aberdeen Village	Region 09	\$	12,329.28	\$	17,613.25	\$ 14,600,619.13	\$ 20,858,027.33
Ada Village	Region 17	\$	10,947.22	\$	15,638.89	\$ 8,538,233.53	\$ 12,197,476.47
Adams County	Region 09	\$	489,791.97	\$	699,702.82	\$ 14,600,619.13	\$ 20,858,027.33
Adams Township   CHAMPAIGN COUNTY	Region 15	\$	193.83	\$	276.90	\$ 10,223,923.32	\$ 14,605,604.74
Adams Township   CLINTON COUNTY	Region 14	\$	440.30	\$	628.99	\$ 38,120,719.54	\$ 54,458,170.78
Adams Township   DARKE COUNTY	Region 15	\$	2,359.18	\$	3,370.26	\$ 10,223,923.32	\$ 14,605,604.74
Adams Township   MONROE COUNTY	Region 12	\$	43.95	\$	62.79	\$ 6,134,324.33	\$ 8,763,320.48
Adams Township   MUSKINGUM COUNTY	Region 12	\$	141.44	\$	202.06	\$ 6,134,324.33	\$ 8,763,320.48
Adams Township   SENECA COUNTY	Region 17	\$	537.28	\$	767.54	\$ 8,538,233.53	\$ 12,197,476.47
Adams Township   WASHINGTON COUNTY	Region 12	\$	164.94	\$	235.63	\$ 6,134,324.33	\$ 8,763,320.48
Adamsville Village	Region 12	\$	128.44	\$	183.49	\$ 6,134,324.33	\$ 8,763,320.48
Addyston Village	Region 02	\$	3,555.88	\$	5,079.83	\$ 25,477,301.51	\$ 36,396,145.01
Adelphi Village	Region 09	\$	2,829.73	\$	4,042.46	\$ 14,600,619.13	\$ 20,858,027.33
Adena Village	Region 11	\$	503.25	\$	718.93	\$ 8,884,635.63	\$ 12,692,336.61
Aid Township	Region 10	\$	465.78	\$	665.40	\$ 7,572,821.33	\$ 10,818,316.18
Akron City	Region 05	\$	1,242,559.22	\$	1,775,084.61	\$ 5,829,292.48	\$ 8,327,560.68
Albany Village	Region 10	\$	2,748.06	\$	3,925.80	\$ 7,572,821.33	\$ 10,818,316.18
Alexander Township	Region 10	\$	176.35	\$	251.92	\$ 7,572,821.33	\$ 10,818,316.18
Alexandria Village	Region 18	\$	784.02	\$	1,120.03	\$ 12,692,254.44	\$ 18,131,792.05

Subdivision	Region	Direct Payment to Subdivision - 70%		Direct Payment to Subdivision - 100%		Average of Foundation Regional Total at 70%	Average of Foundation Regional Total at 100%
Alger Village	Region 17	\$	728.50	\$	1,040.72	\$ 8,538,233.53	\$ 12,197,476.47
Allen County	Region 15	\$	577,139.08	\$	824,484.40	\$ 10,223,923.32	\$ 14,605,604.74
Allen Township   DARKE COUNTY	Region 15	\$	936.73	\$	1,338.19	\$ 10,223,923.32	\$ 14,605,604.74
Allen Township   HANCOCK COUNTY	Region 17	\$	832.39	\$	1,189.13	\$ 8,538,233.53	\$ 12,197,476.47
Allen Township   OTTAWA COUNTY	Region 17	\$	842.75	\$	1,203.93	\$ 8,538,233.53	\$ 12,197,476.47
Allen Township   UNION COUNTY	Region 18	\$	4,021.35	\$	5,744.79	\$ 12,692,254.44	\$ 18,131,792.05
Alliance City	Region 06	\$	125,175.07	\$	178,821.53	\$ 7,329,523.03	\$ 10,470,747.19
	Region 07	\$	248.72	\$	355.31	\$ 15,293,289.75	\$ 21,847,556.79
Amanda Township   FAIRFIELD COUNTY	Region 18	\$	2,619.49	\$	3,742.13	\$ 12,692,254.44	\$ 18,131,792.05
Amanda Township   HANCOCK COUNTY	Region 17	\$	227.92	\$	325.60	\$ 8,538,233.53	\$ 12,197,476.47
Amanda Village	Region 18	\$	815.36	\$	1,164.79	\$ 12,692,254.44	\$ 18,131,792.05
Amberley Village	Region 02	\$	27,092.97	\$	38,704.24	\$ 25,477,301.51	\$ 36,396,145.01
Amboy Township	Region 16	\$	2,431.51	\$	3,473.59	\$ 3,484,680.00	\$ 4,978,114.29
Amelia Village	Region 14	\$	19,567.52	\$	27,953.59	\$ 38,120,719.54	\$ 54,458,170.78
American Township	Region 15	\$	27,341.35	\$	39,059.08	\$ 10,223,923.32	\$ 14,605,604.74
Ames Township	Region 10	\$	602.52	\$	860.74	\$ 7,572,821.33	\$ 10,818,316.18
Amesville Village	Region 10	\$	132.26	\$	188.94	\$ 7,572,821.33	\$ 10,818,316.18
Amherst City	Region 19	\$	48,614.36	\$	69,449.09	\$ 18,460,697.28	\$ 26,372,424.69
Amherst Township	Region 19	\$	18,951.36	\$	27,073.37	\$ 18,460,697.28	\$ 26,372,424.69
Amsterdam Village							

Subdivision	Region	Direct Payment to Subdivision - 70%		Direct Payment to Subdivision - 100%		Average of Foundation Regional Total at 70%	Average of Foundation Regional Total at 100%
	Region 11	\$	561.85	\$	802.64	\$ 8,884,635.63	\$ 12,692,336.61
<b>Anderson Township</b>	Region 02	\$	107,288.63	\$	153,269.47	\$ 25,477,301.51	\$ 36,396,145.01
<b>Andover Township</b>	Region 13	\$	1,489.98	\$	2,128.54	\$ 13,152,362.77	\$ 18,789,089.68
<b>Andover Village</b>	Region 13	\$	5,711.59	\$	8,159.41	\$ 13,152,362.77	\$ 18,789,089.68
<b>Anna Village</b>	Region 15	\$	4,054.15	\$	5,791.64	\$ 10,223,923.32	\$ 14,605,604.74
<b>Ansonia Village</b>	Region 15	\$	2,098.98	\$	2,998.54	\$ 10,223,923.32	\$ 14,605,604.74
<b>Antioch Village</b>	Region 12	\$	43.95	\$	62.79	\$ 6,134,324.33	\$ 8,763,320.48
<b>Antwerp Village</b>	Region 16	\$	1,308.92	\$	1,869.89	\$ 3,484,680.00	\$ 4,978,114.29
<b>Apple Creek Village</b>	Region 19	\$	681.42	\$	973.45	\$ 18,460,697.28	\$ 26,372,424.69
<b>Aquilla Village</b>	Region 13	\$	13.50	\$	19.28	\$ 13,152,362.77	\$ 18,789,089.68
<b>Arcadia Village</b>	Region 17	\$	29.73	\$	42.47	\$ 8,538,233.53	\$ 12,197,476.47
<b>Arcanum Village</b>	Region 15	\$	4,822.44	\$	6,889.21	\$ 10,223,923.32	\$ 14,605,604.74
<b>Archbold Village</b>	Region 16	\$	23,815.04	\$	34,021.49	\$ 3,484,680.00	\$ 4,978,114.29
<b>Arlington Heights Village</b>	Region 02	\$	3,391.04	\$	4,844.34	\$ 25,477,301.51	\$ 36,396,145.01
<b>Arlington Village</b>	Region 17	\$	2,436.70	\$	3,481.01	\$ 8,538,233.53	\$ 12,197,476.47
<b>Ashland City</b>	Region 19	\$	95,596.56	\$	136,566.52	\$ 18,460,697.28	\$ 26,372,424.69
<b>Ashland County</b>	Region 19	\$	291,090.67	\$	415,843.81	\$ 18,460,697.28	\$ 26,372,424.69
<b>Ashley Village</b>	Region 18	\$	1,709.82	\$	2,442.60	\$ 12,692,254.44	\$ 18,131,792.05
<b>Ashtabula City</b>	Region 13	\$	131,283.74	\$	187,548.20	\$ 13,152,362.77	\$ 18,789,089.68
<b>Ashtabula County</b>							

Subdivision	Region	Direct Payment to Subdivision - 70%	Direct Payment to Subdivision - 100%	Average of Foundation Regional Total at 70%	Average of Foundation Regional Total at 100%
	Region 13	\$ 1,047,554.87	\$ 1,496,506.96	\$ 13,152,362.77	\$ 18,789,089.68
<b>Ashtabula Township</b>	Region 13	\$ 24,650.88	\$ 35,215.55	\$ 13,152,362.77	\$ 18,789,089.68
<b>Ashville Village</b>	Region 09	\$ 3,466.30	\$ 4,951.85	\$ 14,600,619.13	\$ 20,858,027.33
<b>Athalia Village</b>	Region 10	\$ 24.51	\$ 35.02	\$ 7,572,821.33	\$ 10,818,316.18
<b>Athens City</b>	Region 10	\$ 98,827.39	\$ 141,181.99	\$ 7,572,821.33	\$ 10,818,316.18
<b>Athens County</b>	Region 10	\$ 646,397.28	\$ 923,424.69	\$ 7,572,821.33	\$ 10,818,316.18
<b>Athens Township   ATHENS COUNTY</b>	Region 10	\$ 3,644.49	\$ 5,206.41	\$ 7,572,821.33	\$ 10,818,316.18
<b>Athens Township   HARRISON COUNTY</b>	Region 11	\$ 444.03	\$ 634.32	\$ 8,884,635.63	\$ 12,692,336.61
<b>Attica Village</b>	Region 17	\$ 1,116.97	\$ 1,595.67	\$ 8,538,233.53	\$ 12,197,476.47
<b>Atwater Township</b>	Region 13	\$ 670.21	\$ 957.44	\$ 13,152,362.77	\$ 18,789,089.68
<b>Auburn Township   CRAWFORD COUNTY</b>	Region 17	\$ 1,073.53	\$ 1,533.61	\$ 8,538,233.53	\$ 12,197,476.47
<b>Auburn Township   GEAUGA COUNTY</b>	Region 13	\$ 9,581.84	\$ 13,688.35	\$ 13,152,362.77	\$ 18,789,089.68
<b>Auburn Township   TUSCARAWAS COUNTY</b>	Region 11	\$ 13.89	\$ 19.85	\$ 8,884,635.63	\$ 12,692,336.61
<b>Auglaize County</b>	Region 15	\$ 232,461.18	\$ 332,087.41	\$ 10,223,923.32	\$ 14,605,604.74
<b>Auglaize Township   ALLEN COUNTY</b>	Region 15	\$ 1,442.05	\$ 2,060.08	\$ 10,223,923.32	\$ 14,605,604.74
<b>Auglaize Township   PAULDING COUNTY</b>	Region 16	\$ 103.06	\$ 147.24	\$ 3,484,680.00	\$ 4,978,114.29
<b>Augusta Township</b>	Region 11	\$ 660.50	\$ 943.56	\$ 8,884,635.63	\$ 12,692,336.61
<b>Aurelius Township</b>	Region 12	\$ 11.78	\$ 16.83	\$ 6,134,324.33	\$ 8,763,320.48
<b>Aurora City</b>	Region 13	\$ 41,529.86	\$ 59,328.37	\$ 13,152,362.77	\$ 18,789,089.68
<b>Austinburg Township</b>					

Subdivision	Region	Direct Payment to Subdivision - 70%	Direct Payment to Subdivision - 100%	Average of Foundation Regional Total at 70%	Average of Foundation Regional Total at 100%
	Region 13	\$ 678.77	\$ 969.67	\$ 13,152,362.77	\$ 18,789,089.68
<b>Austintown Township</b>	Region 07	\$ 125,504.62	\$ 179,292.31	\$ 15,293,289.75	\$ 21,847,556.79
<b>Avon City</b>	Region 19	\$ 102,900.40	\$ 147,000.57	\$ 18,460,697.28	\$ 26,372,424.69
<b>Avon Lake City</b>	Region 19	\$ 93,507.12	\$ 133,581.59	\$ 18,460,697.28	\$ 26,372,424.69
<b>Bailey Lakes Village</b>	Region 19	\$ 114.69	\$ 163.85	\$ 18,460,697.28	\$ 26,372,424.69
<b>Bainbridge Township</b>	Region 13	\$ 57,302.11	\$ 81,860.16	\$ 13,152,362.77	\$ 18,789,089.68
<b>Bainbridge Village</b>	Region 09	\$ 3,204.25	\$ 4,577.50	\$ 14,600,619.13	\$ 20,858,027.33
<b>Bairdstown Village</b>	Region 17	\$ 86.33	\$ 123.33	\$ 8,538,233.53	\$ 12,197,476.47
<b>Ballville Township</b>	Region 17	\$ 3,034.61	\$ 4,335.16	\$ 8,538,233.53	\$ 12,197,476.47
<b>Baltic Village</b>	Region 11	\$ 1,326.89	\$ 1,895.55	\$ 8,884,635.63	\$ 12,692,336.61
	Region 12	\$ -	\$ -	\$ 6,134,324.33	\$ 8,763,320.48
<b>Baltimore Village</b>	Region 18	\$ 4,446.24	\$ 6,351.78	\$ 12,692,254.44	\$ 18,131,792.05
<b>Barberton City</b>	Region 05	\$ 164,158.78	\$ 234,512.54	\$ 5,829,292.48	\$ 8,327,560.68
<b>Barlow Township</b>	Region 12	\$ 459.48	\$ 656.40	\$ 6,134,324.33	\$ 8,763,320.48
<b>Barnesville Village</b>	Region 11	\$ 15,068.15	\$ 21,525.92	\$ 8,884,635.63	\$ 12,692,336.61
<b>Barnhill Village</b>	Region 11	\$ 930.91	\$ 1,329.87	\$ 8,884,635.63	\$ 12,692,336.61
<b>Bartlow Township</b>	Region 16	\$ 152.69	\$ 218.13	\$ 3,484,680.00	\$ 4,978,114.29
<b>Batavia Township</b>	Region 14	\$ 72.92	\$ 104.17	\$ 38,120,719.54	\$ 54,458,170.78
<b>Batavia Village</b>	Region 14	\$ 6,733.17	\$ 9,618.81	\$ 38,120,719.54	\$ 54,458,170.78
<b>Batesville Village</b>	Region 12	\$ 72.96	\$ 104.23	\$ 6,134,324.33	\$ 8,763,320.48



Subdivision	Region	Direct Payment to Subdivision - 70%		Direct Payment to Subdivision - 100%		Average of Foundation Regional Total at 70%	Average of Foundation Regional Total at 100%
<b>Bath Township   ALLEN COUNTY</b>	Region 15	\$	12,488.19	\$	17,840.28	\$ 10,223,923.32	\$ 14,605,604.74
<b>Bath Township   GREENE COUNTY</b>	Region 14	\$	247.35	\$	353.36	\$ 38,120,719.54	\$ 54,458,170.78
<b>Bath Township   SUMMIT COUNTY</b>	Region 05	\$	69,025.78	\$	98,608.26	\$ 5,829,292.48	\$ 8,327,560.68
<b>Baughman Township</b>	Region 19	\$	190.80	\$	272.57	\$ 18,460,697.28	\$ 26,372,424.69
<b>Bay Township</b>	Region 17	\$	77.49	\$	110.71	\$ 8,538,233.53	\$ 12,197,476.47
<b>Bay View Village</b>	Region 19	\$	1,831.16	\$	2,615.94	\$ 18,460,697.28	\$ 26,372,424.69
<b>Bay Village City</b>	Region 03	\$	41,611.38	\$	59,444.83	\$ 10,014,097.95	\$ 14,305,854.22
<b>Bazetta Township</b>	Region 07	\$	46,737.32	\$	66,767.60	\$ 15,293,289.75	\$ 21,847,556.79
<b>Beach City Village</b>	Region 06	\$	920.95	\$	1,315.65	\$ 7,329,523.03	\$ 10,470,747.19
<b>Beachwood City</b>	Region 03	\$	80,827.14	\$	115,467.34	\$ 10,014,097.95	\$ 14,305,854.22
<b>Beallsville Village</b>	Region 12	\$	222.92	\$	318.46	\$ 6,134,324.33	\$ 8,763,320.48
<b>Bearfield Township</b>	Region 12	\$	773.63	\$	1,105.18	\$ 6,134,324.33	\$ 8,763,320.48
<b>Beaver Township   MAHONING COUNTY</b>	Region 07	\$	20,888.57	\$	29,840.81	\$ 15,293,289.75	\$ 21,847,556.79
<b>Beaver Township   PIKE COUNTY</b>	Region 09	\$	476.63	\$	680.89	\$ 14,600,619.13	\$ 20,858,027.33
<b>Beaver Village</b>	Region 09	\$	262.14	\$	374.49	\$ 14,600,619.13	\$ 20,858,027.33
<b>Beavercreek City</b>	Region 14	\$	118,961.17	\$	169,944.53	\$ 38,120,719.54	\$ 54,458,170.78
<b>Beavercreek Township</b>	Region 14	\$	190,183.65	\$	271,690.92	\$ 38,120,719.54	\$ 54,458,170.78
<b>Beaverdam Village</b>	Region 15	\$	105.75	\$	151.07	\$ 10,223,923.32	\$ 14,605,604.74
<b>Bedford City</b>	Region 03	\$	60,603.64	\$	86,576.63	\$ 10,014,097.95	\$ 14,305,854.22

Subdivision	Region	Direct Payment to Subdivision - 70%		Direct Payment to Subdivision - 100%		Average of Foundation Regional Total at 70%	Average of Foundation Regional Total at 100%
Bedford Heights City	Region 03	\$	54,525.45	\$	77,893.50	\$ 10,014,097.95	\$ 14,305,854.22
Bedford Township	Region 12	\$	43.17	\$	61.67	\$ 6,134,324.33	\$ 8,763,320.48
Bellaire Village	Region 11	\$	1,447.34	\$	2,067.62	\$ 8,884,635.63	\$ 12,692,336.61
Bellbrook City	Region 14	\$	33,552.41	\$	47,932.01	\$ 38,120,719.54	\$ 54,458,170.78
Belle Center Village	Region 15	\$	737.71	\$	1,053.88	\$ 10,223,923.32	\$ 14,605,604.74
Belle Valley Village	Region 12	\$	151.39	\$	216.27	\$ 6,134,324.33	\$ 8,763,320.48
Bellefontaine City	Region 15	\$	102,850.08	\$	146,928.68	\$ 10,223,923.32	\$ 14,605,604.74
Bellevue City	Region 17	\$	19,000.98	\$	27,144.26	\$ 8,538,233.53	\$ 12,197,476.47
	Region 19	\$	23,277.59	\$	33,253.70	\$ 18,460,697.28	\$ 26,372,424.69
Bellville Village	Region 19	\$	1,584.90	\$	2,264.15	\$ 18,460,697.28	\$ 26,372,424.69
Belmont County	Region 11	\$	691,608.07	\$	988,011.53	\$ 8,884,635.63	\$ 12,692,336.61
Belmont Village	Region 11	\$	1,586.12	\$	2,265.89	\$ 8,884,635.63	\$ 12,692,336.61
Belmore Village	Region 16	\$	350.19	\$	500.27	\$ 3,484,680.00	\$ 4,978,114.29
Beloit Village	Region 07	\$	5,300.08	\$	7,571.55	\$ 15,293,289.75	\$ 21,847,556.79
Belpre City	Region 12	\$	14,020.13	\$	20,028.75	\$ 6,134,324.33	\$ 8,763,320.48
Belpre Township	Region 12	\$	1,319.54	\$	1,885.06	\$ 6,134,324.33	\$ 8,763,320.48
Bennington Township   LICKING COUNTY	Region 18	\$	784.02	\$	1,120.03	\$ 12,692,254.44	\$ 18,131,792.05
Bennington Township   MORROW COUNTY	Region 18	\$	208.13	\$	297.33	\$ 12,692,254.44	\$ 18,131,792.05
Bentleyville Village	Region 03	\$	2,819.03	\$	4,027.19	\$ 10,014,097.95	\$ 14,305,854.22
Benton Ridge Village	Region 17	\$	128.89	\$	184.13	\$ 8,538,233.53	\$ 12,197,476.47

Subdivision	Region	Direct Payment to Subdivision - 70%		Direct Payment to Subdivision - 100%		Average of Foundation Regional Total at 70%	Average of Foundation Regional Total at 100%
<b>Benton Township   HOCKING COUNTY</b>	Region 10	\$	153.68	\$	219.55	\$ 7,572,821.33	\$ 10,818,316.18
<b>Benton Township   OTTAWA COUNTY</b>	Region 17	\$	1,123.67	\$	1,605.25	\$ 8,538,233.53	\$ 12,197,476.47
<b>Benton Township   PAULDING COUNTY</b>	Region 16	\$	350.42	\$	500.60	\$ 3,484,680.00	\$ 4,978,114.29
<b>Benton Township   PIKE COUNTY</b>	Region 09	\$	524.29	\$	748.98	\$ 14,600,619.13	\$ 20,858,027.33
<b>Berea City</b>	Region 03	\$	41,371.82	\$	59,102.60	\$ 10,014,097.95	\$ 14,305,854.22
<b>Bergholz Village</b>	Region 11	\$	337.11	\$	481.58	\$ 8,884,635.63	\$ 12,692,336.61
<b>Berkey Village</b>	Region 04	\$	513.18	\$	733.11	\$ 12,777,685.28	\$ 18,253,836.12
<b>Berkshire Township</b>	Region 18	\$	104.68	\$	149.55	\$ 12,692,254.44	\$ 18,131,792.05
<b>Berlin Heights Village</b>	Region 19	\$	1,289.13	\$	1,841.62	\$ 18,460,697.28	\$ 26,372,424.69
<b>Berlin Township   DELAWARE COUNTY</b>	Region 18	\$	23.26	\$	33.23	\$ 12,692,254.44	\$ 18,131,792.05
<b>Berlin Township   ERIE COUNTY</b>	Region 19	\$	190.44	\$	272.06	\$ 18,460,697.28	\$ 26,372,424.69
<b>Berlin Township   HOLMES COUNTY</b>	Region 11	\$	114.82	\$	164.03	\$ 8,884,635.63	\$ 12,692,336.61
<b>Berlin Township   MAHONING COUNTY</b>	Region 07	\$	2,113.11	\$	3,018.72	\$ 15,293,289.75	\$ 21,847,556.79
<b>Bern Township</b>	Region 10	\$	191.04	\$	272.92	\$ 7,572,821.33	\$ 10,818,316.18
<b>Berne Township</b>	Region 18	\$	229.78	\$	328.26	\$ 12,692,254.44	\$ 18,131,792.05
<b>Bethel Township   CLARK COUNTY</b>	Region 14	\$	19,477.78	\$	27,825.40	\$ 38,120,719.54	\$ 54,458,170.78
<b>Bethel Township   MONROE COUNTY</b>	Region 12	\$	70.32	\$	100.46	\$ 6,134,324.33	\$ 8,763,320.48
<b>Bethel Village</b>	Region 14	\$	8,118.70	\$	11,598.14	\$ 38,120,719.54	\$ 54,458,170.78
<b>Bethesda Village</b>	Region 11	\$	971.50	\$	1,387.86	\$ 8,884,635.63	\$ 12,692,336.61

Subdivision	Region	Direct Payment to Subdivision - 70%		Direct Payment to Subdivision - 100%		Average of Foundation Regional Total at 70%	Average of Foundation Regional Total at 100%
<b>Bethlehem Township   COSHOCTON COUNTY</b>	Region 12	\$	107.92	\$	154.18	\$ 6,134,324.33	\$ 8,763,320.48
<b>Bethlehem Township   STARK COUNTY</b>	Region 06	\$	2,134.94	\$	3,049.92	\$ 7,329,523.03	\$ 10,470,747.19
<b>Bettsville Village</b>	Region 17	\$	1,343.19	\$	1,918.85	\$ 8,538,233.53	\$ 12,197,476.47
<b>Beverly Village</b>	Region 12	\$	2,756.90	\$	3,938.43	\$ 6,134,324.33	\$ 8,763,320.48
<b>Bexley City</b>	Region 01	\$	64,675.18	\$	92,393.12	\$ 30,845,669.85	\$ 44,065,242.64
<b>Big Island Township</b>	Region 18	\$	786.64	\$	1,123.78	\$ 12,692,254.44	\$ 18,131,792.05
<b>Black Creek Township</b>	Region 15	\$	216.31	\$	309.01	\$ 10,223,923.32	\$ 14,605,604.74
<b>Blakeslee Village</b>	Region 16	\$	88.64	\$	126.63	\$ 3,484,680.00	\$ 4,978,114.29
<b>Blanchard Township   HANCOCK COUNTY</b>	Region 17	\$	208.10	\$	297.28	\$ 8,538,233.53	\$ 12,197,476.47
<b>Blanchard Township   PUTNAM COUNTY</b>	Region 16	\$	910.50	\$	1,300.71	\$ 3,484,680.00	\$ 4,978,114.29
<b>Blanchester Village</b>	Region 14	\$	16,165.15	\$	23,093.07	\$ 38,120,719.54	\$ 54,458,170.78
<b>Blendon Township</b>	Region 01	\$	39,853.96	\$	56,934.22	\$ 30,845,669.85	\$ 44,065,242.64
<b>Bloom Township   FAIRFIELD COUNTY</b>	Region 18	\$	16,716.49	\$	23,880.70	\$ 12,692,254.44	\$ 18,131,792.05
<b>Bloom Township   MORGAN COUNTY</b>	Region 12	\$	241.65	\$	345.21	\$ 6,134,324.33	\$ 8,763,320.48
<b>Bloom Township   SCIOTO COUNTY</b>	Region 09	\$	120.28	\$	171.82	\$ 14,600,619.13	\$ 20,858,027.33
<b>Bloom Township   SENECA COUNTY</b>	Region 17	\$	1,399.75	\$	1,999.64	\$ 8,538,233.53	\$ 12,197,476.47
<b>Bloomdale Village</b>	Region 17	\$	802.86	\$	1,146.94	\$ 8,538,233.53	\$ 12,197,476.47
<b>Bloomfield Township   JACKSON COUNTY</b>	Region 10	\$	1,869.82	\$	2,671.17	\$ 7,572,821.33	\$ 10,818,316.18
<b>Bloomfield Township   LOGAN COUNTY</b>	Region 15	\$	14.07	\$	20.09	\$ 10,223,923.32	\$ 14,605,604.74

Subdivision	Region	Direct Payment to Subdivision - 70%		Direct Payment to Subdivision - 100%		Average of Foundation Regional Total at 70%	Average of Foundation Regional Total at 100%
<b>Bloomingsburg Village</b>	Region 09	\$	293.06	\$	418.66	\$ 14,600,619.13	\$ 20,858,027.33
<b>Bloomington Village</b>	Region 11	\$	314.63	\$	449.48	\$ 8,884,635.63	\$ 12,692,336.61
<b>Bloomington Township</b>	Region 19	\$	251.57	\$	359.39	\$ 18,460,697.28	\$ 26,372,424.69
<b>Bloomville Village</b>	Region 17	\$	622.11	\$	888.73	\$ 8,538,233.53	\$ 12,197,476.47
<b>Blue Ash City</b>	Region 02	\$	120,122.76	\$	171,603.94	\$ 25,477,301.51	\$ 36,396,145.01
<b>Blue Creek Township</b>	Region 16	\$	108.22	\$	154.60	\$ 3,484,680.00	\$ 4,978,114.29
<b>Blue Rock Township</b>	Region 12	\$	155.59	\$	222.27	\$ 6,134,324.33	\$ 8,763,320.48
<b>Bluffton Village</b>	Region 15	\$	7,138.52	\$	10,197.89	\$ 10,223,923.32	\$ 14,605,604.74
	Region 17	\$	311.78	\$	445.41	\$ 8,538,233.53	\$ 12,197,476.47
<b>Boardman Township</b>	Region 07	\$	198,631.93	\$	283,759.90	\$ 15,293,289.75	\$ 21,847,556.79
<b>Bokescreek Township</b>	Region 15	\$	1,884.83	\$	2,692.62	\$ 10,223,923.32	\$ 14,605,604.74
<b>Bolivar Village</b>	Region 11	\$	625.24	\$	893.20	\$ 8,884,635.63	\$ 12,692,336.61
<b>Boston Heights Village</b>	Region 05	\$	10,885.93	\$	15,551.33	\$ 5,829,292.48	\$ 8,327,560.68
<b>Boston Township</b>	Region 05	\$	516.44	\$	737.77	\$ 5,829,292.48	\$ 8,327,560.68
<b>Botkins Village</b>	Region 15	\$	2,752.81	\$	3,932.59	\$ 10,223,923.32	\$ 14,605,604.74
<b>Bowerston Village</b>	Region 11	\$	80.73	\$	115.33	\$ 8,884,635.63	\$ 12,692,336.61
<b>Bowersville Village</b>	Region 14	\$	129.21	\$	184.58	\$ 38,120,719.54	\$ 54,458,170.78
<b>Bowling Green City</b>	Region 17	\$	106,141.31	\$	151,630.45	\$ 8,538,233.53	\$ 12,197,476.47
<b>Bowling Green Township</b>	Region 18	\$	52.27	\$	74.67	\$ 12,692,254.44	\$ 18,131,792.05
<b>Braceville Township</b>							

Subdivision	Region	Direct Payment to Subdivision - 70%		Direct Payment to Subdivision - 100%		Average of Foundation Regional Total at 70%	Average of Foundation Regional Total at 100%
	Region 07	\$	5,313.24	\$	7,590.35	\$ 15,293,289.75	\$ 21,847,556.79
<b>Bradford Village</b>	Region 15	\$	4,041.43	\$	5,773.48	\$ 10,223,923.32	\$ 14,605,604.74
<b>Bradner Village</b>	Region 17	\$	1,294.93	\$	1,849.90	\$ 8,538,233.53	\$ 12,197,476.47
<b>Brady Lake Village</b>	Region 13	\$	360.88	\$	515.54	\$ 13,152,362.77	\$ 18,789,089.68
<b>Brady Township</b>	Region 16	\$	709.13	\$	1,013.05	\$ 3,484,680.00	\$ 4,978,114.29
<b>Bratenahl Village</b>	Region 03	\$	7,237.00	\$	10,338.58	\$ 10,014,097.95	\$ 14,305,854.22
<b>Bratton Township</b>	Region 09	\$	111.48	\$	159.25	\$ 14,600,619.13	\$ 20,858,027.33
<b>Brecksville City</b>	Region 03	\$	33,984.39	\$	48,549.13	\$ 10,014,097.95	\$ 14,305,854.22
<b>Bremen Village</b>	Region 18	\$	965.08	\$	1,378.68	\$ 12,692,254.44	\$ 18,131,792.05
<b>Brewster Village</b>	Region 06	\$	8,302.55	\$	11,860.78	\$ 7,329,523.03	\$ 10,470,747.19
<b>Brice Village</b>	Region 01	\$	786.10	\$	1,122.99	\$ 30,845,669.85	\$ 44,065,242.64
<b>Bridgeport Village</b>	Region 11	\$	7,117.72	\$	10,168.17	\$ 8,884,635.63	\$ 12,692,336.61
<b>Bridgewater Township</b>	Region 16	\$	587.25	\$	838.93	\$ 3,484,680.00	\$ 4,978,114.29
<b>Brighton Township</b>	Region 19	\$	27.47	\$	39.24	\$ 18,460,697.28	\$ 26,372,424.69
<b>Brimfield Township</b>	Region 13	\$	15,787.08	\$	22,552.96	\$ 13,152,362.77	\$ 18,789,089.68
<b>Bristol Township   MORGAN COUNTY</b>	Region 12	\$	181.23	\$	258.91	\$ 6,134,324.33	\$ 8,763,320.48
<b>Bristol Township   TRUMBULL COUNTY</b>	Region 07	\$	35,605.95	\$	50,865.64	\$ 15,293,289.75	\$ 21,847,556.79
<b>Broadview Heights City</b>	Region 03	\$	31,978.75	\$	45,683.93	\$ 10,014,097.95	\$ 14,305,854.22
<b>Bronson Township</b>	Region 19	\$	1,316.19	\$	1,880.28	\$ 18,460,697.28	\$ 26,372,424.69
<b>Brook Park City</b>							

Subdivision	Region	Direct Payment to Subdivision - 70%		Direct Payment to Subdivision - 100%		Average of Foundation Regional Total at 70%	Average of Foundation Regional Total at 100%
	Region 03	\$	54,932.15	\$	78,474.49	\$ 10,014,097.95	\$ 14,305,854.22
<b>Brookfield Township   NOBLE COUNTY</b>							
	Region 12	\$	72.96	\$	104.23	\$ 6,134,324.33	\$ 8,763,320.48
<b>Brookfield Township   TRUMBULL COUNTY</b>							
	Region 07	\$	48,853.00	\$	69,790.00	\$ 15,293,289.75	\$ 21,847,556.79
<b>Brooklyn City</b>							
	Region 03	\$	29,950.83	\$	42,786.90	\$ 10,014,097.95	\$ 14,305,854.22
<b>Brooklyn Heights Village</b>							
	Region 03	\$	14,228.87	\$	20,326.96	\$ 10,014,097.95	\$ 14,305,854.22
<b>Brookside Village</b>							
	Region 11	\$	158.61	\$	226.59	\$ 8,884,635.63	\$ 12,692,336.61
<b>Brookville City</b>							
	Region 08	\$	30,548.84	\$	43,641.20	\$ 22,270,316.03	\$ 31,814,737.19
<b>Broughton Village</b>							
	Region 16	\$	10.31	\$	14.72	\$ 3,484,680.00	\$ 4,978,114.29
<b>Brown County</b>							
	Region 09	\$	656,162.34	\$	937,374.77	\$ 14,600,619.13	\$ 20,858,027.33
<b>Brown Township   CARROLL COUNTY</b>							
	Region 11	\$	1,336.35	\$	1,909.07	\$ 8,884,635.63	\$ 12,692,336.61
<b>Brown Township   DARKE COUNTY</b>							
	Region 15	\$	1,110.20	\$	1,586.00	\$ 10,223,923.32	\$ 14,605,604.74
<b>Brown Township   DELAWARE COUNTY</b>							
	Region 18	\$	11.63	\$	16.62	\$ 12,692,254.44	\$ 18,131,792.05
<b>Brown Township   FRANKLIN COUNTY</b>							
	Region 01	\$	549.19	\$	784.56	\$ 30,845,669.85	\$ 44,065,242.64
<b>Brown Township   KNOX COUNTY</b>							
	Region 18	\$	5,503.08	\$	7,861.55	\$ 12,692,254.44	\$ 18,131,792.05
<b>Brown Township   MIAMI COUNTY</b>							
	Region 15	\$	864.75	\$	1,235.36	\$ 10,223,923.32	\$ 14,605,604.74
<b>Brown Township   PAULDING COUNTY</b>							
	Region 16	\$	185.52	\$	265.02	\$ 3,484,680.00	\$ 4,978,114.29
<b>Brown Township   VINTON COUNTY</b>							
	Region 10	\$	55.01	\$	78.59	\$ 7,572,821.33	\$ 10,818,316.18
<b>Brunswick City</b>							
	Region 19	\$	168,842.89	\$	241,204.13	\$ 18,460,697.28	\$ 26,372,424.69
<b>Brunswick Hills Township</b>							
	Region 19	\$	28,290.34	\$	40,414.78	\$ 18,460,697.28	\$ 26,372,424.69
<b>Brush Creek Township   JEFFERSON COUNTY</b>							

Subdivision	Region	Direct Payment to Subdivision - 70%	Direct Payment to Subdivision - 100%	Average of Foundation Regional Total at 70%	Average of Foundation Regional Total at 100%
	Region 11	\$ 179.79	\$ 256.84	\$ 8,884,635.63	\$ 12,692,336.61
<b>Brush Creek Township   SCIOTO COUNTY</b>					
	Region 09	\$ 1,563.58	\$ 2,233.68	\$ 14,600,619.13	\$ 20,858,027.33
<b>Brushcreek Township</b>	Region 09	\$ 8,439.35	\$ 12,056.21	\$ 14,600,619.13	\$ 20,858,027.33
<b>Bryan City</b>	Region 16	\$ 40,243.29	\$ 57,490.41	\$ 3,484,680.00	\$ 4,978,114.29
<b>Buchtel Village</b>	Region 10	\$ 260.76	\$ 372.51	\$ 7,572,821.33	\$ 10,818,316.18
<b>Buckeye Lake Village</b>	Region 18	\$ 5,719.60	\$ 8,170.85	\$ 12,692,254.44	\$ 18,131,792.05
<b>Buckland Village</b>	Region 15	\$ 150.64	\$ 215.20	\$ 10,223,923.32	\$ 14,605,604.74
<b>Bucks Township</b>	Region 11	\$ 402.93	\$ 575.62	\$ 8,884,635.63	\$ 12,692,336.61
<b>Bucyrus City</b>	Region 17	\$ 65,868.43	\$ 94,097.76	\$ 8,538,233.53	\$ 12,197,476.47
<b>Bucyrus Township</b>	Region 17	\$ 306.72	\$ 438.17	\$ 8,538,233.53	\$ 12,197,476.47
<b>Buffalo Township</b>	Region 12	\$ 97.28	\$ 138.97	\$ 6,134,324.33	\$ 8,763,320.48
<b>Burbank Village</b>	Region 19	\$ 219.83	\$ 314.04	\$ 18,460,697.28	\$ 26,372,424.69
<b>Burgoon Village</b>	Region 17	\$ 216.09	\$ 308.69	\$ 8,538,233.53	\$ 12,197,476.47
<b>Burkettsville Village</b>	Region 15	\$ 28.70	\$ 41.00	\$ 10,223,923.32	\$ 14,605,604.74
<b>Burlington Township</b>	Region 18	\$ 1,829.38	\$ 2,613.40	\$ 12,692,254.44	\$ 18,131,792.05
<b>Burton Township</b>	Region 13	\$ 3,198.45	\$ 4,569.21	\$ 13,152,362.77	\$ 18,789,089.68
<b>Burton Village</b>	Region 13	\$ 5,101.32	\$ 7,287.60	\$ 13,152,362.77	\$ 18,789,089.68
<b>Butler County</b>	Region 14	\$ 3,791,296.07	\$ 5,416,137.24	\$ 38,120,719.54	\$ 54,458,170.78
<b>Butler Township   COLUMBIANA COUNTY</b>	Region 11	\$ 2,496.42	\$ 3,566.31	\$ 8,884,635.63	\$ 12,692,336.61
<b>Butler Township   DARKE COUNTY</b>					



Subdivision	Region	Direct Payment to Subdivision - 70%		Direct Payment to Subdivision - 100%		Average of Foundation Regional Total at 70%	Average of Foundation Regional Total at 100%
	Region 15	\$	936.73	\$	1,338.19	\$ 10,223,923.32	\$ 14,605,604.74
<b>Butler Township   MERCER COUNTY</b>							
	Region 15	\$	2,964.69	\$	4,235.27	\$ 10,223,923.32	\$ 14,605,604.74
<b>Butler Township   MONTGOMERY COUNTY</b>							
	Region 08	\$	43,431.09	\$	62,044.41	\$ 22,270,316.03	\$ 31,814,737.19
<b>Butler Township   RICHLAND COUNTY</b>							
	Region 19	\$	553.46	\$	790.65	\$ 18,460,697.28	\$ 26,372,424.69
<b>Butler Village</b>							
	Region 19	\$	679.24	\$	970.35	\$ 18,460,697.28	\$ 26,372,424.69
<b>Butlerville Village</b>							
	Region 14	\$	263.23	\$	376.04	\$ 38,120,719.54	\$ 54,458,170.78
<b>Byesville Village</b>							
	Region 12	\$	2,607.65	\$	3,725.22	\$ 6,134,324.33	\$ 8,763,320.48
<b>Byrd Township</b>							
	Region 09	\$	2,579.53	\$	3,685.04	\$ 14,600,619.13	\$ 20,858,027.33
<b>Cadiz Township</b>							
	Region 11	\$	1,883.75	\$	2,691.07	\$ 8,884,635.63	\$ 12,692,336.61
<b>Cadiz Village</b>							
	Region 11	\$	5,933.81	\$	8,476.87	\$ 8,884,635.63	\$ 12,692,336.61
<b>Caesarscreek Township</b>							
	Region 14	\$	654.75	\$	935.36	\$ 38,120,719.54	\$ 54,458,170.78
<b>Cairo Village</b>							
	Region 15	\$	57.68	\$	82.40	\$ 10,223,923.32	\$ 14,605,604.74
<b>Caldwell Village</b>							
	Region 12	\$	2,529.32	\$	3,613.32	\$ 6,134,324.33	\$ 8,763,320.48
<b>Caledonia Village</b>							
	Region 18	\$	1,000.88	\$	1,429.83	\$ 12,692,254.44	\$ 18,131,792.05
<b>Cambridge City</b>							
	Region 12	\$	94,220.59	\$	134,600.84	\$ 6,134,324.33	\$ 8,763,320.48
<b>Cambridge Township</b>							
	Region 12	\$	134.22	\$	191.74	\$ 6,134,324.33	\$ 8,763,320.48
<b>Camden Township</b>							
	Region 19	\$	439.45	\$	627.79	\$ 18,460,697.28	\$ 26,372,424.69
<b>Camden Village</b>							
	Region 15	\$	4,385.21	\$	6,264.59	\$ 10,223,923.32	\$ 14,605,604.74
<b>Camp Creek Township</b>							
	Region 09	\$	274.06	\$	391.51	\$ 14,600,619.13	\$ 20,858,027.33
<b>Campbell City</b>							

Subdivision	Region	Direct Payment to Subdivision - 70%		Direct Payment to Subdivision - 100%		Average of Foundation Regional Total at 70%	Average of Foundation Regional Total at 100%
	Region 07	\$	29,167.79	\$	41,668.27	\$ 15,293,289.75	\$ 21,847,556.79
<b>Canaan Township   MORROW COUNTY</b>							
	Region 18	\$	124.88	\$	178.40	\$ 12,692,254.44	\$ 18,131,792.05
<b>Canaan Township   WAYNE COUNTY</b>							
	Region 19	\$	343.43	\$	490.62	\$ 18,460,697.28	\$ 26,372,424.69
<b>Canal Fulton City</b>							
	Region 06	\$	20,219.14	\$	28,884.49	\$ 7,329,523.03	\$ 10,470,747.19
<b>Canal Winchester City</b>							
	Region 01	\$	2,117.30	\$	3,024.72	\$ 30,845,669.85	\$ 44,065,242.64
	Region 18	\$	280.08	\$	400.12	\$ 12,692,254.44	\$ 18,131,792.05
<b>Canfield City</b>							
	Region 07	\$	47,977.89	\$	68,539.84	\$ 15,293,289.75	\$ 21,847,556.79
<b>Canfield Township</b>							
	Region 07	\$	3,412.15	\$	4,874.49	\$ 15,293,289.75	\$ 21,847,556.79
<b>Canton City</b>							
	Region 06	\$	691,790.58	\$	988,272.25	\$ 7,329,523.03	\$ 10,470,747.19
<b>Canton Township</b>							
	Region 06	\$	33,600.90	\$	48,001.28	\$ 7,329,523.03	\$ 10,470,747.19
<b>Cardington Village</b>							
	Region 18	\$	3,729.68	\$	5,328.12	\$ 12,692,254.44	\$ 18,131,792.05
<b>Carey Village</b>							
	Region 17	\$	6,801.77	\$	9,716.82	\$ 8,538,233.53	\$ 12,197,476.47
<b>Carlisle Township</b>							
	Region 19	\$	6,550.58	\$	9,357.97	\$ 18,460,697.28	\$ 26,372,424.69
<b>Carlisle Village</b>							
	Region 08	\$	447.00	\$	638.57	\$ 22,270,316.03	\$ 31,814,737.19
	Region 14	\$	11,067.42	\$	15,810.59	\$ 38,120,719.54	\$ 54,458,170.78
<b>Carroll County</b>							
	Region 11	\$	179,777.63	\$	256,825.18	\$ 8,884,635.63	\$ 12,692,336.61
<b>Carroll Township</b>							
	Region 17	\$	4,426.88	\$	6,324.12	\$ 8,538,233.53	\$ 12,197,476.47
<b>Carroll Village</b>							
	Region 18	\$	1,229.32	\$	1,756.18	\$ 12,692,254.44	\$ 18,131,792.05
<b>Carrollton Village</b>							
	Region 11	\$	8,647.88	\$	12,354.12	\$ 8,884,635.63	\$ 12,692,336.61
<b>Carryall Township</b>							
	Region 16	\$	72.15	\$	103.06	\$ 3,484,680.00	\$ 4,978,114.29
<b>Carthage Township</b>							
	Region 10	\$	338.00	\$	482.85	\$ 7,572,821.33	\$ 10,818,316.18

Subdivision	Region	Direct Payment to Subdivision - 70%		Direct Payment to Subdivision - 100%		Average of Foundation Regional Total at 70%	Average of Foundation Regional Total at 100%
<b>Cass Township   MUSKINGUM COUNTY</b>	Region 12	\$	282.88	\$	404.12	\$ 6,134,324.33	\$ 8,763,320.48
<b>Cass Township   RICHLAND COUNTY</b>	Region 19	\$	1,106.92	\$	1,581.31	\$ 18,460,697.28	\$ 26,372,424.69
<b>Casstown Village</b>	Region 15	\$	752.65	\$	1,075.22	\$ 10,223,923.32	\$ 14,605,604.74
<b>Castalia Village</b>	Region 19	\$	1,611.42	\$	2,302.02	\$ 18,460,697.28	\$ 26,372,424.69
<b>Castine Village</b>	Region 15	\$	745.92	\$	1,065.60	\$ 10,223,923.32	\$ 14,605,604.74
<b>Catawba Island Township</b>	Region 17	\$	8,495.35	\$	12,136.22	\$ 8,538,233.53	\$ 12,197,476.47
<b>Catawba Village</b>	Region 14	\$	326.23	\$	466.04	\$ 38,120,719.54	\$ 54,458,170.78
<b>Cecil Village</b>	Region 16	\$	15.46	\$	22.09	\$ 3,484,680.00	\$ 4,978,114.29
<b>Cedarville Township</b>	Region 14	\$	5,194.37	\$	7,420.52	\$ 38,120,719.54	\$ 54,458,170.78
<b>Cedarville Village</b>	Region 14	\$	5,121.62	\$	7,316.59	\$ 38,120,719.54	\$ 54,458,170.78
<b>Celina City</b>	Region 15	\$	23,361.22	\$	33,373.18	\$ 10,223,923.32	\$ 14,605,604.74
<b>Center Township   CARROLL COUNTY</b>	Region 11	\$	230.41	\$	329.15	\$ 8,884,635.63	\$ 12,692,336.61
<b>Center Township   COLUMBIANA COUNTY</b>	Region 11	\$	469.25	\$	670.36	\$ 8,884,635.63	\$ 12,692,336.61
<b>Center Township   GUERNSEY COUNTY</b>	Region 12	\$	268.43	\$	383.48	\$ 6,134,324.33	\$ 8,763,320.48
<b>Center Township   MERCER COUNTY</b>	Region 15	\$	598.03	\$	854.32	\$ 10,223,923.32	\$ 14,605,604.74
<b>Center Township   MONROE COUNTY</b>	Region 12	\$	755.98	\$	1,079.97	\$ 6,134,324.33	\$ 8,763,320.48
<b>Center Township   MORGAN COUNTY</b>	Region 12	\$	75.51	\$	107.88	\$ 6,134,324.33	\$ 8,763,320.48
<b>Center Township   NOBLE COUNTY</b>	Region 12	\$	243.20	\$	347.43	\$ 6,134,324.33	\$ 8,763,320.48
<b>Center Township   WILLIAMS COUNTY</b>	Region 16	\$	720.21	\$	1,028.88	\$ 3,484,680.00	\$ 4,978,114.29

Subdivision	Region	Direct Payment to Subdivision - 70%		Direct Payment to Subdivision - 100%		Average of Foundation Regional Total at 70%	Average of Foundation Regional Total at 100%
<b>Center Township   WOOD COUNTY</b>	Region 17	\$	353.95	\$	505.64	\$ 8,538,233.53	\$ 12,197,476.47
<b>Centerburg Village</b>	Region 18	\$	5,829.54	\$	8,327.91	\$ 12,692,254.44	\$ 18,131,792.05
<b>Centerville City</b>	Region 08	\$	83,406.38	\$	119,151.98	\$ 22,270,316.03	\$ 31,814,737.19
	Region 14	\$	6.03	\$	8.61	\$ 38,120,719.54	\$ 54,458,170.78
<b>Centerville Village</b>	Region 10	\$	713.61	\$	1,019.44	\$ 7,572,821.33	\$ 10,818,316.18
<b>Cessna Township</b>	Region 17	\$	156.61	\$	223.73	\$ 8,538,233.53	\$ 12,197,476.47
<b>Chagrin Falls Township</b>	Region 03	\$	5.57	\$	7.96	\$ 10,014,097.95	\$ 14,305,854.22
<b>Chagrin Falls Village</b>	Region 03	\$	17,649.60	\$	25,213.71	\$ 10,014,097.95	\$ 14,305,854.22
<b>Champaign County</b>	Region 15	\$	320,011.60	\$	457,159.43	\$ 10,223,923.32	\$ 14,605,604.74
<b>Champion Township</b>	Region 07	\$	40,005.60	\$	57,150.86	\$ 15,293,289.75	\$ 21,847,556.79
<b>Chardon City</b>	Region 13	\$	67,599.22	\$	96,570.32	\$ 13,152,362.77	\$ 18,789,089.68
<b>Chardon Township</b>	Region 13	\$	5,546.67	\$	7,923.82	\$ 13,152,362.77	\$ 18,789,089.68
<b>Charlestown Township</b>	Region 13	\$	17.18	\$	24.55	\$ 13,152,362.77	\$ 18,789,089.68
<b>Chatfield Township</b>	Region 17	\$	1,165.54	\$	1,665.06	\$ 8,538,233.53	\$ 12,197,476.47
<b>Chatfield Village</b>	Region 17	\$	122.69	\$	175.27	\$ 8,538,233.53	\$ 12,197,476.47
<b>Chatham Township</b>	Region 19	\$	532.84	\$	761.20	\$ 18,460,697.28	\$ 26,372,424.69
<b>Chauncey Village</b>	Region 10	\$	117.56	\$	167.95	\$ 7,572,821.33	\$ 10,818,316.18
<b>Cherry Fork Village</b>	Region 09	\$	601.28	\$	858.97	\$ 14,600,619.13	\$ 20,858,027.33
<b>Cherry Valley Township</b>	Region 13	\$	662.21	\$	946.02	\$ 13,152,362.77	\$ 18,789,089.68
<b>Chesapeake Village</b>							

Subdivision	Region	Direct Payment to Subdivision - 70%		Direct Payment to Subdivision - 100%		Average of Foundation Regional Total at 70%	Average of Foundation Regional Total at 100%
	Region 10	\$	3,088.85	\$	4,412.64	\$ 7,572,821.33	\$ 10,818,316.18
<b>Cheshire Township</b>	Region 10	\$	1,480.07	\$	2,114.39	\$ 7,572,821.33	\$ 10,818,316.18
<b>Cheshire Village</b>	Region 10	\$	237.87	\$	339.81	\$ 7,572,821.33	\$ 10,818,316.18
<b>Chester Township   CLINTON COUNTY</b>	Region 14	\$	2,704.68	\$	3,863.82	\$ 38,120,719.54	\$ 54,458,170.78
<b>Chester Township   GEAUGA COUNTY</b>	Region 13	\$	35,641.75	\$	50,916.79	\$ 13,152,362.77	\$ 18,789,089.68
<b>Chester Township   MORROW COUNTY</b>	Region 18	\$	724.29	\$	1,034.70	\$ 12,692,254.44	\$ 18,131,792.05
<b>Chester Township   WAYNE COUNTY</b>	Region 19	\$	594.19	\$	848.85	\$ 18,460,697.28	\$ 26,372,424.69
<b>Chesterhill Village</b>	Region 12	\$	135.20	\$	193.14	\$ 6,134,324.33	\$ 8,763,320.48
<b>Chesterville Village</b>	Region 18	\$	74.93	\$	107.04	\$ 12,692,254.44	\$ 18,131,792.05
<b>Cheviot City</b>	Region 02	\$	24,973.57	\$	35,676.53	\$ 25,477,301.51	\$ 36,396,145.01
<b>Chickasaw Village</b>	Region 15	\$	458.51	\$	655.02	\$ 10,223,923.32	\$ 14,605,604.74
<b>Chillicothe City</b>	Region 09	\$	439,481.33	\$	627,830.47	\$ 14,600,619.13	\$ 20,858,027.33
<b>Chilo Village</b>	Region 14	\$	216.85	\$	309.78	\$ 38,120,719.54	\$ 54,458,170.78
<b>Chippewa Lake Village</b>	Region 19	\$	716.00	\$	1,022.86	\$ 18,460,697.28	\$ 26,372,424.69
<b>Chippewa Township</b>	Region 19	\$	3,646.94	\$	5,209.91	\$ 18,460,697.28	\$ 26,372,424.69
<b>Christiansburg Village</b>	Region 15	\$	357.84	\$	511.20	\$ 10,223,923.32	\$ 14,605,604.74
<b>Cincinnati City</b>	Region 02	\$	2,710,957.03	\$	3,872,795.76	\$ 25,477,301.51	\$ 36,396,145.01
<b>Circleville City</b>	Region 09	\$	486,761.21	\$	695,373.15	\$ 14,600,619.13	\$ 20,858,027.33
<b>Circleville Township</b>	Region 09	\$	904.25	\$	1,291.79	\$ 14,600,619.13	\$ 20,858,027.33
<b>Claibourne Township</b>							

Subdivision	Region	Direct Payment to Subdivision - 70%	Direct Payment to Subdivision - 100%	Average of Foundation Regional Total at 70%	Average of Foundation Regional Total at 100%
	Region 18	\$ 29.76	\$ 42.51	\$ 12,692,254.44	\$ 18,131,792.05
<b>Claridon Township</b>	Region 13	\$ 3,630.30	\$ 5,186.15	\$ 13,152,362.77	\$ 18,789,089.68
<b>Clarington Village</b>	Region 12	\$ 70.32	\$ 100.46	\$ 6,134,324.33	\$ 8,763,320.48
<b>Clark County</b>	Region 14	\$ 1,713,507.30	\$ 2,447,867.57	\$ 38,120,719.54	\$ 54,458,170.78
<b>Clark Township   BROWN COUNTY</b>	Region 09	\$ 7,563.71	\$ 10,805.29	\$ 14,600,619.13	\$ 20,858,027.33
<b>Clark Township   CLINTON COUNTY</b>	Region 14	\$ 1,541.04	\$ 2,201.48	\$ 38,120,719.54	\$ 54,458,170.78
<b>Clarksburg Village</b>	Region 09	\$ 41.61	\$ 59.45	\$ 14,600,619.13	\$ 20,858,027.33
<b>Clarksfield Township</b>	Region 19	\$ 1,045.21	\$ 1,493.16	\$ 18,460,697.28	\$ 26,372,424.69
<b>Clarksville Village</b>	Region 14	\$ 597.54	\$ 853.63	\$ 38,120,719.54	\$ 54,458,170.78
<b>Clay Center Village</b>	Region 17	\$ 87.18	\$ 124.54	\$ 8,538,233.53	\$ 12,197,476.47
<b>Clay Township   AUGLAIZE COUNTY</b>	Region 15	\$ 627.66	\$ 896.66	\$ 10,223,923.32	\$ 14,605,604.74
<b>Clay Township   HIGHLAND COUNTY</b>	Region 09	\$ 509.55	\$ 727.92	\$ 14,600,619.13	\$ 20,858,027.33
<b>Clay Township   MONTGOMERY COUNTY</b>	Region 08	\$ 8,199.33	\$ 11,713.33	\$ 22,270,316.03	\$ 31,814,737.19
<b>Clay Township   MUSKINGUM COUNTY</b>	Region 12	\$ 565.77	\$ 808.24	\$ 6,134,324.33	\$ 8,763,320.48
<b>Clay Township   OTTAWA COUNTY</b>	Region 17	\$ 3,710.06	\$ 5,300.08	\$ 8,538,233.53	\$ 12,197,476.47
<b>Clay Township   SCIOTO COUNTY</b>	Region 09	\$ 9,140.92	\$ 13,058.45	\$ 14,600,619.13	\$ 20,858,027.33
<b>Clay Township   TUSCARAWAS COUNTY</b>	Region 11	\$ 69.47	\$ 99.24	\$ 8,884,635.63	\$ 12,692,336.61
<b>Clayton City</b>	Region 08	\$ 52,898.36	\$ 75,569.08	\$ 22,270,316.03	\$ 31,814,737.19
<b>Clayton Township</b>	Region 12	\$ 606.77	\$ 866.81	\$ 6,134,324.33	\$ 8,763,320.48
<b>Clear Creek Township</b>					

Subdivision	Region	Direct Payment to Subdivision - 70%	Direct Payment to Subdivision - 100%	Average of Foundation Regional Total at 70%	Average of Foundation Regional Total at 100%
	Region 14	\$ 123,281.27	\$ 176,116.10	\$ 38,120,719.54	\$ 54,458,170.78
<b>Clearcreek Township</b>	Region 18	\$ 1,539.53	\$ 2,199.32	\$ 12,692,254.44	\$ 18,131,792.05
<b>Clermont County</b>	Region 14	\$ 2,700,049.89	\$ 3,857,214.13	\$ 38,120,719.54	\$ 54,458,170.78
<b>Cleveland City</b>	Region 03	\$ 2,539,018.36	\$ 3,627,169.08	\$ 10,014,097.95	\$ 14,305,854.22
<b>Cleveland Heights City</b>	Region 03	\$ 121,463.55	\$ 173,519.36	\$ 10,014,097.95	\$ 14,305,854.22
<b>Cleves Village</b>	Region 02	\$ 4,509.61	\$ 6,442.30	\$ 25,477,301.51	\$ 36,396,145.01
<b>Clifton Village</b>	Region 14	\$ 422.56	\$ 603.65	\$ 38,120,719.54	\$ 54,458,170.78
<b>Clinton County</b>	Region 14	\$ 564,490.84	\$ 806,415.48	\$ 38,120,719.54	\$ 54,458,170.78
<b>Clinton Township   FRANKLIN COUNTY</b>	Region 01	\$ 15,205.02	\$ 21,721.46	\$ 30,845,669.85	\$ 44,065,242.64
<b>Clinton Township   FULTON COUNTY</b>	Region 16	\$ 913.97	\$ 1,305.68	\$ 3,484,680.00	\$ 4,978,114.29
<b>Clinton Township   SENECA COUNTY</b>	Region 17	\$ 1,046.28	\$ 1,494.68	\$ 8,538,233.53	\$ 12,197,476.47
<b>Clinton Township   SHELBY COUNTY</b>	Region 15	\$ 775.79	\$ 1,108.28	\$ 10,223,923.32	\$ 14,605,604.74
<b>Clinton Township   VINTON COUNTY</b>	Region 10	\$ 403.42	\$ 576.31	\$ 7,572,821.33	\$ 10,818,316.18
<b>Clinton Township   WAYNE COUNTY</b>	Region 19	\$ 272.57	\$ 389.38	\$ 18,460,697.28	\$ 26,372,424.69
<b>Clinton Village</b>	Region 05	\$ 1,603.67	\$ 2,290.96	\$ 5,829,292.48	\$ 8,327,560.68
<b>Cloverdale Village</b>	Region 16	\$ 280.15	\$ 400.22	\$ 3,484,680.00	\$ 4,978,114.29
<b>Clyde City</b>	Region 17	\$ 31,009.13	\$ 44,298.76	\$ 8,538,233.53	\$ 12,197,476.47
<b>Coal Grove Village</b>	Region 10	\$ 7,060.22	\$ 10,086.03	\$ 7,572,821.33	\$ 10,818,316.18
<b>Coal Township   JACKSON COUNTY</b>	Region 10	\$ 701.18	\$ 1,001.69	\$ 7,572,821.33	\$ 10,818,316.18
<b>Coal Township   PERRY COUNTY</b>					

Subdivision	Region	Direct Payment to Subdivision - 70%	Direct Payment to Subdivision - 100%	Average of Foundation Regional Total at 70%	Average of Foundation Regional Total at 100%
	Region 12	\$ 500.58	\$ 715.12	\$ 6,134,324.33	\$ 8,763,320.48
<b>Coalton Village</b>	Region 10	\$ 3,428.00	\$ 4,897.15	\$ 7,572,821.33	\$ 10,818,316.18
<b>Coitsville Township</b>	Region 07	\$ 6,772.33	\$ 9,674.76	\$ 15,293,289.75	\$ 21,847,556.79
<b>Coldwater Village</b>	Region 15	\$ 7,698.01	\$ 10,997.15	\$ 10,223,923.32	\$ 14,605,604.74
<b>Colerain Township   BELMONT COUNTY</b>	Region 11	\$ 852.54	\$ 1,217.91	\$ 8,884,635.63	\$ 12,692,336.61
<b>Colerain Township   HAMILTON COUNTY</b>	Region 02	\$ 197,139.32	\$ 281,627.60	\$ 25,477,301.51	\$ 36,396,145.01
<b>College Corner Village</b>	Region 14	\$ 1,510.20	\$ 2,157.43	\$ 38,120,719.54	\$ 54,458,170.78
	Region 15	\$ 1,678.22	\$ 2,397.46	\$ 10,223,923.32	\$ 14,605,604.74
<b>College Township</b>	Region 18	\$ 4,034.04	\$ 5,762.91	\$ 12,692,254.44	\$ 18,131,792.05
<b>Columbia Township   HAMILTON COUNTY</b>	Region 02	\$ 12,869.45	\$ 18,384.93	\$ 25,477,301.51	\$ 36,396,145.01
<b>Columbia Township   LORAIN COUNTY</b>	Region 19	\$ 6,275.92	\$ 8,965.60	\$ 18,460,697.28	\$ 26,372,424.69
<b>Columbia Township   MEIGS COUNTY</b>	Region 10	\$ 95.41	\$ 136.30	\$ 7,572,821.33	\$ 10,818,316.18
<b>Columbiana City</b>	Region 07	\$ 2,908.47	\$ 4,154.96	\$ 15,293,289.75	\$ 21,847,556.79
	Region 11	\$ 27,049.17	\$ 38,641.68	\$ 8,884,635.63	\$ 12,692,336.61
<b>Columbiana County</b>	Region 11	\$ 963,411.60	\$ 1,376,302.28	\$ 8,884,635.63	\$ 12,692,336.61
<b>Columbus City</b>	Region 01	\$ 5,559,546.66	\$ 7,942,209.52	\$ 30,845,669.85	\$ 44,065,242.64
	Region 18	\$ 131,293.68	\$ 187,562.40	\$ 12,692,254.44	\$ 18,131,792.05
<b>Columbus Grove Village</b>	Region 16	\$ 1,961.07	\$ 2,801.53	\$ 3,484,680.00	\$ 4,978,114.29
<b>Commercial Point Village</b>	Region 09	\$ 1,246.77	\$ 1,781.10	\$ 14,600,619.13	\$ 20,858,027.33
<b>Concord Township   DELAWARE COUNTY</b>	Region 18	\$ 18,621.88	\$ 26,602.69	\$ 12,692,254.44	\$ 18,131,792.05
<b>Concord Township   FAYETTE COUNTY</b>	Region 09	\$ 451.48	\$ 644.97	\$ 14,600,619.13	\$ 20,858,027.33
<b>Concord Township   HIGHLAND COUNTY</b>					



Subdivision	Region	Direct Payment to Subdivision - 70%		Direct Payment to Subdivision - 100%		Average of Foundation Regional Total at 70%	Average of Foundation Regional Total at 100%
	Region 09	\$	95.54	\$	136.49	\$ 14,600,619.13	\$ 20,858,027.33
<b>Concord Township   LAKE COUNTY</b>							
	Region 13	\$	46,407.96	\$	66,297.09	\$ 13,152,362.77	\$ 18,789,089.68
<b>Concord Township   MIAMI COUNTY</b>							
	Region 15	\$	6,805.90	\$	9,722.72	\$ 10,223,923.32	\$ 14,605,604.74
<b>Concord Township   ROSS COUNTY</b>							
	Region 09	\$	4,827.18	\$	6,895.97	\$ 14,600,619.13	\$ 20,858,027.33
<b>Conesville Village</b>							
	Region 12	\$	274.95	\$	392.78	\$ 6,134,324.33	\$ 8,763,320.48
<b>Congress Township   MORROW COUNTY</b>							
	Region 18	\$	49.95	\$	71.36	\$ 12,692,254.44	\$ 18,131,792.05
<b>Congress Township   WAYNE COUNTY</b>							
	Region 19	\$	54.51	\$	77.88	\$ 18,460,697.28	\$ 26,372,424.69
<b>Congress Village</b>							
	Region 19	\$	196.58	\$	280.83	\$ 18,460,697.28	\$ 26,372,424.69
<b>Conneaut City</b>							
	Region 13	\$	70,625.02	\$	100,892.89	\$ 13,152,362.77	\$ 18,789,089.68
<b>Continental Village</b>							
	Region 16	\$	1,937.72	\$	2,768.18	\$ 3,484,680.00	\$ 4,978,114.29
<b>Convoy Village</b>							
	Region 16	\$	2,218.79	\$	3,169.70	\$ 3,484,680.00	\$ 4,978,114.29
<b>Coolville Village</b>							
	Region 10	\$	411.47	\$	587.82	\$ 7,572,821.33	\$ 10,818,316.18
<b>Copley Township</b>							
	Region 05	\$	90,933.55	\$	129,905.07	\$ 5,829,292.48	\$ 8,327,560.68
<b>Corning Village</b>							
	Region 12	\$	1,532.09	\$	2,188.70	\$ 6,134,324.33	\$ 8,763,320.48
<b>Cortland City</b>							
	Region 07	\$	49,309.79	\$	70,442.56	\$ 15,293,289.75	\$ 21,847,556.79
<b>Corwin Village</b>							
	Region 14	\$	704.06	\$	1,005.80	\$ 38,120,719.54	\$ 54,458,170.78
<b>Coshocton City</b>							
	Region 12	\$	25,005.79	\$	35,722.55	\$ 6,134,324.33	\$ 8,763,320.48
<b>Coshocton County</b>							
	Region 12	\$	266,472.99	\$	380,675.70	\$ 6,134,324.33	\$ 8,763,320.48
<b>Coventry Township</b>							
	Region 05	\$	15,887.21	\$	22,696.01	\$ 5,829,292.48	\$ 8,327,560.68
<b>Covington Village</b>							

Subdivision	Region	Direct Payment to Subdivision - 70%		Direct Payment to Subdivision - 100%		Average of Foundation Regional Total at 70%	Average of Foundation Regional Total at 100%
	Region 15	\$	10,889.45	\$	15,556.35	\$ 10,223,923.32	\$ 14,605,604.74
<b>Craig Beach Village</b>	Region 07	\$	588.90	\$	841.28	\$ 15,293,289.75	\$ 21,847,556.79
<b>Cranberry Township</b>	Region 17	\$	230.04	\$	328.63	\$ 8,538,233.53	\$ 12,197,476.47
<b>Crane Township   PAULDING COUNTY</b>	Region 16	\$	164.90	\$	235.58	\$ 3,484,680.00	\$ 4,978,114.29
<b>Crane Township   WYANDOT COUNTY</b>	Region 17	\$	799.09	\$	1,141.56	\$ 8,538,233.53	\$ 12,197,476.47
<b>Crawford County</b>	Region 17	\$	365,964.71	\$	522,806.72	\$ 8,538,233.53	\$ 12,197,476.47
<b>Crawford Township   COSHOCTON COUNTY</b>	Region 12	\$	334.56	\$	477.95	\$ 6,134,324.33	\$ 8,763,320.48
<b>Crawford Township   WYANDOT COUNTY</b>	Region 17	\$	152.21	\$	217.44	\$ 8,538,233.53	\$ 12,197,476.47
<b>Crestline Village</b>	Region 17	\$	23,399.59	\$	33,427.99	\$ 8,538,233.53	\$ 12,197,476.47
	Region 19	\$	78.14	\$	111.63	\$ 18,460,697.28	\$ 26,372,424.69
<b>Creston Village</b>	Region 19	\$	1,071.16	\$	1,530.22	\$ 18,460,697.28	\$ 26,372,424.69
<b>Cridersville Village</b>	Region 15	\$	6,427.27	\$	9,181.81	\$ 10,223,923.32	\$ 14,605,604.74
<b>Crooksville Village</b>	Region 12	\$	6,113.18	\$	8,733.12	\$ 6,134,324.33	\$ 8,763,320.48
<b>Crosby Township</b>	Region 02	\$	6,311.10	\$	9,015.85	\$ 25,477,301.51	\$ 36,396,145.01
<b>Cross Creek Township</b>	Region 11	\$	8,629.97	\$	12,328.53	\$ 8,884,635.63	\$ 12,692,336.61
<b>Crown City Village</b>	Region 10	\$	766.47	\$	1,094.95	\$ 7,572,821.33	\$ 10,818,316.18
<b>Cumberland Village</b>	Region 12	\$	994.18	\$	1,420.26	\$ 6,134,324.33	\$ 8,763,320.48
<b>Custar Village</b>	Region 17	\$	34.53	\$	49.33	\$ 8,538,233.53	\$ 12,197,476.47
<b>Cuyahoga Falls City</b>	Region 05	\$	255,459.27	\$	364,941.82	\$ 5,829,292.48	\$ 8,327,560.68
<b>Cuyahoga Heights Village</b>	Region 03	\$	27,326.79	\$	39,038.27	\$ 10,014,097.95	\$ 14,305,854.22

Subdivision	Region	Direct Payment to Subdivision - 70%		Direct Payment to Subdivision - 100%		Average of Foundation Regional Total at 70%	Average of Foundation Regional Total at 100%
Cygnets Village	Region 17	\$	353.95	\$	505.64	\$ 8,538,233.53	\$ 12,197,476.47
Cynthian Township	Region 15	\$	37.54	\$	53.63	\$ 10,223,923.32	\$ 14,605,604.74
Dallas Township	Region 17	\$	214.71	\$	306.72	\$ 8,538,233.53	\$ 12,197,476.47
Dalton Village	Region 19	\$	1,684.46	\$	2,406.37	\$ 18,460,697.28	\$ 26,372,424.69
Damascus Township	Region 16	\$	1,107.01	\$	1,581.44	\$ 3,484,680.00	\$ 4,978,114.29
Danbury Township	Region 17	\$	5,434.31	\$	7,763.30	\$ 8,538,233.53	\$ 12,197,476.47
Danville Village	Region 18	\$	3,078.00	\$	4,397.14	\$ 12,692,254.44	\$ 18,131,792.05
Darby Township   MADISON COUNTY	Region 14	\$	1,599.87	\$	2,285.52	\$ 38,120,719.54	\$ 54,458,170.78
Darby Township   UNION COUNTY	Region 18	\$	595.13	\$	850.18	\$ 12,692,254.44	\$ 18,131,792.05
Darbyville Village	Region 09	\$	34.25	\$	48.93	\$ 14,600,619.13	\$ 20,858,027.33
Darke County	Region 15	\$	373,895.60	\$	534,136.58	\$ 10,223,923.32	\$ 14,605,604.74
Dayton City	Region 08	\$	1,882,870.44	\$	2,689,814.91	\$ 22,270,316.03	\$ 31,814,737.19
De Graff Village	Region 15	\$	1,842.64	\$	2,632.34	\$ 10,223,923.32	\$ 14,605,604.74
Decatur Township   LAWRENCE COUNTY	Region 10	\$	147.09	\$	210.13	\$ 7,572,821.33	\$ 10,818,316.18
Decatur Township   WASHINGTON COUNTY	Region 12	\$	164.94	\$	235.63	\$ 6,134,324.33	\$ 8,763,320.48
Deer Park City	Region 02	\$	15,153.69	\$	21,648.13	\$ 25,477,301.51	\$ 36,396,145.01
Deercreek Township	Region 09	\$	602.83	\$	861.19	\$ 14,600,619.13	\$ 20,858,027.33
Deerfield Township   PORTAGE COUNTY	Region 13	\$	1,225.85	\$	1,751.21	\$ 13,152,362.77	\$ 18,789,089.68
Deerfield Township   ROSS COUNTY	Region 09	\$	2,163.91	\$	3,091.30	\$ 14,600,619.13	\$ 20,858,027.33

Subdivision	Region	Direct Payment to Subdivision - 70%		Direct Payment to Subdivision - 100%		Average of Foundation Regional Total at 70%	Average of Foundation Regional Total at 100%
<b>Deerfield Township   WARREN COUNTY</b>	Region 14	\$	162,362.45	\$	231,946.36	\$ 38,120,719.54	\$ 54,458,170.78
<b>Deersville Village</b>	Region 11	\$	29.50	\$	42.15	\$ 8,884,635.63	\$ 12,692,336.61
<b>Defiance City</b>	Region 16	\$	92,890.36	\$	132,700.51	\$ 3,484,680.00	\$ 4,978,114.29
<b>Defiance County</b>	Region 16	\$	241,079.26	\$	344,398.94	\$ 3,484,680.00	\$ 4,978,114.29
<b>Defiance Township</b>	Region 16	\$	1,011.37	\$	1,444.81	\$ 3,484,680.00	\$ 4,978,114.29
<b>Delaware City</b>	Region 18	\$	162,351.19	\$	231,930.28	\$ 12,692,254.44	\$ 18,131,792.05
<b>Delaware County</b>	Region 18	\$	679,111.39	\$	970,159.13	\$ 12,692,254.44	\$ 18,131,792.05
<b>Delaware Township   DEFIANCE COUNTY</b>	Region 16	\$	2,116.10	\$	3,022.99	\$ 3,484,680.00	\$ 4,978,114.29
<b>Delaware Township   DELAWARE COUNTY</b>	Region 18	\$	10,584.58	\$	15,120.83	\$ 12,692,254.44	\$ 18,131,792.05
<b>Delaware Township   HANCOCK COUNTY</b>	Region 17	\$	188.28	\$	268.97	\$ 8,538,233.53	\$ 12,197,476.47
<b>Delhi Township</b>	Region 02	\$	88,896.96	\$	126,995.66	\$ 25,477,301.51	\$ 36,396,145.01
<b>Dellroy Village</b>	Region 11	\$	353.29	\$	504.70	\$ 8,884,635.63	\$ 12,692,336.61
<b>Delphos City</b>	Region 15	\$	9,971.05	\$	14,244.36	\$ 10,223,923.32	\$ 14,605,604.74
	Region 16	\$	14,148.34	\$	20,211.92	\$ 3,484,680.00	\$ 4,978,114.29
<b>Delta Village</b>	Region 16	\$	12,019.61	\$	17,170.88	\$ 3,484,680.00	\$ 4,978,114.29
<b>Dennison Village</b>	Region 11	\$	8,822.82	\$	12,604.02	\$ 8,884,635.63	\$ 12,692,336.61
<b>Deshler Village</b>	Region 16	\$	1,336.04	\$	1,908.63	\$ 3,484,680.00	\$ 4,978,114.29
<b>Dexter City Village</b>	Region 12	\$	97.28	\$	138.97	\$ 6,134,324.33	\$ 8,763,320.48
<b>Dillonvale Village</b>	Region 11	\$	1,752.96	\$	2,504.23	\$ 8,884,635.63	\$ 12,692,336.61
<b>Dinsmore Township</b>	Region 15	\$	588.10	\$	840.14	\$ 10,223,923.32	\$ 14,605,604.74

Subdivision	Region	Direct Payment to Subdivision - 70%		Direct Payment to Subdivision - 100%		Average of Foundation Regional Total at 70%	Average of Foundation Regional Total at 100%
<b>Dodson Township</b>	Region 09	\$	14,936.05	\$	21,337.22	\$ 14,600,619.13	\$ 20,858,027.33
<b>Donnelsville Village</b>	Region 14	\$	383.80	\$	548.28	\$ 38,120,719.54	\$ 54,458,170.78
<b>Dorset Township</b>	Region 13	\$	165.55	\$	236.50	\$ 13,152,362.77	\$ 18,789,089.68
<b>Dover City</b>	Region 11	\$	58,758.57	\$	83,940.81	\$ 8,884,635.63	\$ 12,692,336.61
<b>Dover Township   ATHENS COUNTY</b>	Region 10	\$	705.39	\$	1,007.69	\$ 7,572,821.33	\$ 10,818,316.18
<b>Dover Township   TUSCARAWAS COUNTY</b>	Region 11	\$	125.05	\$	178.64	\$ 8,884,635.63	\$ 12,692,336.61
<b>Dover Township   UNION COUNTY</b>	Region 18	\$	722.65	\$	1,032.36	\$ 12,692,254.44	\$ 18,131,792.05
<b>Doylestown Village</b>	Region 19	\$	2,921.91	\$	4,174.16	\$ 18,460,697.28	\$ 26,372,424.69
<b>Dresden Village</b>	Region 12	\$	3,960.39	\$	5,657.70	\$ 6,134,324.33	\$ 8,763,320.48
<b>Dublin City</b>	Region 01	\$	116,460.28	\$	166,371.82	\$ 30,845,669.85	\$ 44,065,242.64
	Region 18	\$	17,483.52	\$	24,976.45	\$ 12,692,254.44	\$ 18,131,792.05
<b>Dublin Township</b>	Region 15	\$	610.75	\$	872.50	\$ 10,223,923.32	\$ 14,605,604.74
<b>Duchouquet Township</b>	Region 15	\$	1,531.50	\$	2,187.85	\$ 10,223,923.32	\$ 14,605,604.74
<b>Dunham Township</b>	Region 12	\$	612.64	\$	875.21	\$ 6,134,324.33	\$ 8,763,320.48
<b>Dunkirk Village</b>	Region 17	\$	737.97	\$	1,054.24	\$ 8,538,233.53	\$ 12,197,476.47
<b>Dupont Village</b>	Region 16	\$	933.84	\$	1,334.06	\$ 3,484,680.00	\$ 4,978,114.29
<b>Eagle Township   BROWN COUNTY</b>	Region 09	\$	12,766.48	\$	18,237.84	\$ 14,600,619.13	\$ 20,858,027.33
<b>Eagle Township   VINTON COUNTY</b>	Region 10	\$	311.73	\$	445.33	\$ 7,572,821.33	\$ 10,818,316.18
<b>East Canton Village</b>	Region 06	\$	3,502.42	\$	5,003.46	\$ 7,329,523.03	\$ 10,470,747.19
<b>East Cleveland City</b>							

Subdivision	Region	Direct Payment to Subdivision - 70%		Direct Payment to Subdivision - 100%		Average of Foundation Regional Total at 70%	Average of Foundation Regional Total at 100%
	Region 03	\$	78,693.36	\$	112,419.09	\$ 10,014,097.95	\$ 14,305,854.22
<b>East Liverpool City</b>	Region 11	\$	52,011.88	\$	74,302.68	\$ 8,884,635.63	\$ 12,692,336.61
<b>East Palestine Village</b>	Region 11	\$	23,387.51	\$	33,410.73	\$ 8,884,635.63	\$ 12,692,336.61
<b>East Sparta Village</b>	Region 06	\$	613.97	\$	877.10	\$ 7,329,523.03	\$ 10,470,747.19
<b>East Union Township</b>	Region 19	\$	501.52	\$	716.46	\$ 18,460,697.28	\$ 26,372,424.69
<b>Eastlake City</b>	Region 13	\$	98,815.69	\$	141,165.27	\$ 13,152,362.77	\$ 18,789,089.68
<b>Eaton City</b>	Region 15	\$	86,804.15	\$	124,005.93	\$ 10,223,923.32	\$ 14,605,604.74
<b>Eaton Township</b>	Region 19	\$	631.71	\$	902.45	\$ 18,460,697.28	\$ 26,372,424.69
<b>Eden Township   LICKING COUNTY</b>	Region 18	\$	627.22	\$	896.02	\$ 12,692,254.44	\$ 18,131,792.05
<b>Eden Township   SENECA COUNTY</b>	Region 17	\$	155.53	\$	222.18	\$ 8,538,233.53	\$ 12,197,476.47
<b>Eden Township   WYANDOT COUNTY</b>	Region 17	\$	133.18	\$	190.26	\$ 8,538,233.53	\$ 12,197,476.47
<b>Edgerton Village</b>	Region 16	\$	5,972.23	\$	8,531.75	\$ 3,484,680.00	\$ 4,978,114.29
<b>Edinburg Township</b>	Region 13	\$	1,655.47	\$	2,364.95	\$ 13,152,362.77	\$ 18,789,089.68
<b>Edison Village</b>	Region 18	\$	274.73	\$	392.47	\$ 12,692,254.44	\$ 18,131,792.05
<b>Edon Village</b>	Region 16	\$	1,961.20	\$	2,801.71	\$ 3,484,680.00	\$ 4,978,114.29
<b>Eldorado Village</b>	Region 15	\$	461.60	\$	659.43	\$ 10,223,923.32	\$ 14,605,604.74
<b>Elgin Village</b>	Region 16	\$	87.35	\$	124.79	\$ 3,484,680.00	\$ 4,978,114.29
<b>Elida Village</b>	Region 15	\$	1,576.65	\$	2,252.35	\$ 10,223,923.32	\$ 14,605,604.74
<b>Elizabeth Township   LAWRENCE COUNTY</b>	Region 10	\$	1,348.31	\$	1,926.15	\$ 7,572,821.33	\$ 10,818,316.18
<b>Elizabeth Township   MIAMI COUNTY</b>							

Subdivision	Region	Direct Payment to Subdivision - 70%	Direct Payment to Subdivision - 100%	Average of Foundation Regional Total at 70%	Average of Foundation Regional Total at 100%
	Region 15	\$ 64.06	\$ 91.51	\$ 10,223,923.32	\$ 14,605,604.74
<b>Elk Township   NOBLE COUNTY</b>					
	Region 12	\$ 48.64	\$ 69.49	\$ 6,134,324.33	\$ 8,763,320.48
<b>Elk Township   VINTON COUNTY</b>					
	Region 10	\$ 366.74	\$ 523.92	\$ 7,572,821.33	\$ 10,818,316.18
<b>Elkrun Township</b>					
	Region 11	\$ 600.64	\$ 858.06	\$ 8,884,635.63	\$ 12,692,336.61
<b>Ellsworth Township</b>					
	Region 07	\$ 277.13	\$ 395.90	\$ 15,293,289.75	\$ 21,847,556.79
<b>Elmore Village</b>					
	Region 17	\$ 2,334.53	\$ 3,335.04	\$ 8,538,233.53	\$ 12,197,476.47
<b>Elmwood Place Village</b>					
	Region 02	\$ 6,346.42	\$ 9,066.31	\$ 25,477,301.51	\$ 36,396,145.01
<b>Elyria City</b>					
	Region 19	\$ 371,996.00	\$ 531,422.85	\$ 18,460,697.28	\$ 26,372,424.69
<b>Elyria Township</b>					
	Region 19	\$ 1,084.90	\$ 1,549.85	\$ 18,460,697.28	\$ 26,372,424.69
<b>Empire Village</b>					
	Region 11	\$ 1,415.86	\$ 2,022.65	\$ 8,884,635.63	\$ 12,692,336.61
<b>Englewood City</b>					
	Region 08	\$ 88,552.76	\$ 126,503.95	\$ 22,270,316.03	\$ 31,814,737.19
<b>Enon Village</b>					
	Region 14	\$ 5,411.56	\$ 7,730.80	\$ 38,120,719.54	\$ 54,458,170.78
<b>Erie County</b>					
	Region 19	\$ 639,102.73	\$ 913,003.91	\$ 18,460,697.28	\$ 26,372,424.69
<b>Erie Township</b>					
	Region 17	\$ 852.44	\$ 1,217.77	\$ 8,538,233.53	\$ 12,197,476.47
<b>Euclid City</b>					
	Region 03	\$ 132,093.42	\$ 188,704.89	\$ 10,014,097.95	\$ 14,305,854.22
<b>Evendale Village</b>					
	Region 02	\$ 47,992.59	\$ 68,560.84	\$ 25,477,301.51	\$ 36,396,145.01
<b>Fairborn City</b>					
	Region 14	\$ 217,755.98	\$ 311,079.97	\$ 38,120,719.54	\$ 54,458,170.78
<b>Fairfax Village</b>					
	Region 02	\$ 11,197.48	\$ 15,996.41	\$ 25,477,301.51	\$ 36,396,145.01
<b>Fairfield City</b>					
	Region 02	\$ -	\$ -	\$ 25,477,301.51	\$ 36,396,145.01
	Region 14	\$ 408,038.61	\$ 582,912.30	\$ 38,120,719.54	\$ 54,458,170.78

Subdivision	Region	Direct Payment to Subdivision - 70%		Direct Payment to Subdivision - 100%		Average of Foundation Regional Total at 70%	Average of Foundation Regional Total at 100%		
Fairfield County	Region 18	\$	880,562.83	\$	1,257,946.91	\$	12,692,254.44	\$	18,131,792.05
Fairfield Township   BUTLER COUNTY	Region 14	\$	112,956.75	\$	161,366.79	\$	38,120,719.54	\$	54,458,170.78
Fairfield Township   COLUMBIANA COUNTY	Region 11	\$	3,491.23	\$	4,987.48	\$	8,884,635.63	\$	12,692,336.61
Fairfield Township   HURON COUNTY	Region 19	\$	948.43	\$	1,354.90	\$	18,460,697.28	\$	26,372,424.69
Fairfield Township   TUSCARAWAS COUNTY	Region 11	\$	583.56	\$	833.65	\$	8,884,635.63	\$	12,692,336.61
Fairfield Township   WASHINGTON COUNTY	Region 12	\$	70.69	\$	100.99	\$	6,134,324.33	\$	8,763,320.48
Fairlawn City	Region 05	\$	95,228.13	\$	136,040.18	\$	5,829,292.48	\$	8,327,560.68
Fairport Harbor Village	Region 13	\$	12,841.36	\$	18,344.80	\$	13,152,362.77	\$	18,789,089.68
Fairview Park City	Region 03	\$	30,875.65	\$	44,108.08	\$	10,014,097.95	\$	14,305,854.22
Fairview Village	Region 11	\$	130.41	\$	186.30	\$	8,884,635.63	\$	12,692,336.61
Falls Township   HOCKING COUNTY	Region 10	\$	405.17	\$	578.81	\$	7,572,821.33	\$	10,818,316.18
Falls Township   MUSKINGUM COUNTY	Region 12	\$	3,111.73	\$	4,445.33	\$	6,134,324.33	\$	8,763,320.48
Farmer Township	Region 16	\$	404.55	\$	577.93	\$	3,484,680.00	\$	4,978,114.29
Farmersville Village	Region 08	\$	1,927.27	\$	2,753.24	\$	22,270,316.03	\$	31,814,737.19
Farmington Township	Region 07	\$	2,163.76	\$	3,091.09	\$	15,293,289.75	\$	21,847,556.79
Fayette County	Region 09	\$	360,246.06	\$	514,637.22	\$	14,600,619.13	\$	20,858,027.33
Fayette Township	Region 10	\$	1,887.63	\$	2,696.61	\$	7,572,821.33	\$	10,818,316.18
Fayette Village	Region 16	\$	1,741.72	\$	2,488.18	\$	3,484,680.00	\$	4,978,114.29
Fayetteville Village	Region 09	\$	4,153.48	\$	5,933.54	\$	14,600,619.13	\$	20,858,027.33



Subdivision	Region	Direct Payment to Subdivision - 70%		Direct Payment to Subdivision - 100%		Average of Foundation Regional Total at 70%	Average of Foundation Regional Total at 100%
Fearing Township	Region 12	\$	589.08	\$	841.54	\$ 6,134,324.33	\$ 8,763,320.48
Felicity Village	Region 14	\$	4,326.73	\$	6,181.04	\$ 38,120,719.54	\$ 54,458,170.78
Findlay City	Region 17	\$	163,872.44	\$	234,103.49	\$ 8,538,233.53	\$ 12,197,476.47
Fitchville Township	Region 19	\$	483.89	\$	691.28	\$ 18,460,697.28	\$ 26,372,424.69
Flatrock Township	Region 16	\$	238.58	\$	340.83	\$ 3,484,680.00	\$ 4,978,114.29
Fletcher Village	Region 15	\$	1,713.49	\$	2,447.84	\$ 10,223,923.32	\$ 14,605,604.74
Florence Township   ERIE COUNTY	Region 19	\$	1,860.45	\$	2,657.79	\$ 18,460,697.28	\$ 26,372,424.69
Florence Township   WILLIAMS COUNTY	Region 16	\$	376.73	\$	538.18	\$ 3,484,680.00	\$ 4,978,114.29
Florida Village	Region 16	\$	2,194.93	\$	3,135.61	\$ 3,484,680.00	\$ 4,978,114.29
Flushing Township	Region 11	\$	832.71	\$	1,189.59	\$ 8,884,635.63	\$ 12,692,336.61
Flushing Village	Region 11	\$	654.27	\$	934.68	\$ 8,884,635.63	\$ 12,692,336.61
Forest Park City	Region 02	\$	121,465.04	\$	173,521.49	\$ 25,477,301.51	\$ 36,396,145.01
Forest Village	Region 17	\$	3,288.86	\$	4,698.38	\$ 8,538,233.53	\$ 12,197,476.47
Fort Jennings Village	Region 16	\$	595.32	\$	850.46	\$ 3,484,680.00	\$ 4,978,114.29
Fort Loramie Village	Region 15	\$	1,801.84	\$	2,574.06	\$ 10,223,923.32	\$ 14,605,604.74
Fort Recovery Village	Region 15	\$	1,399.64	\$	1,999.48	\$ 10,223,923.32	\$ 14,605,604.74
Fostoria City	Region 17	\$	72,224.23	\$	103,177.47	\$ 8,538,233.53	\$ 12,197,476.47
Fowler Township	Region 07	\$	6,707.67	\$	9,582.39	\$ 15,293,289.75	\$ 21,847,556.79
Frankfort Village	Region 09	\$	11,235.15	\$	16,050.22	\$ 14,600,619.13	\$ 20,858,027.33

Subdivision	Region	Direct Payment to Subdivision - 70%		Direct Payment to Subdivision - 100%		Average of Foundation Regional Total at 70%	Average of Foundation Regional Total at 100%
Franklin City	Region 14	\$	75,438.82	\$	107,769.74	\$ 38,120,719.54	\$ 54,458,170.78
Franklin County	Region 01	\$	8,161,876.91	\$	11,659,824.16	\$ 30,845,669.85	\$ 44,065,242.64
Franklin Township   ADAMS COUNTY	Region 09	\$	1,412.04	\$	2,017.20	\$ 14,600,619.13	\$ 20,858,027.33
Franklin Township   BROWN COUNTY	Region 09	\$	3,366.50	\$	4,809.29	\$ 14,600,619.13	\$ 20,858,027.33
Franklin Township   CLERMONT COUNTY	Region 14	\$	4,812.88	\$	6,875.54	\$ 38,120,719.54	\$ 54,458,170.78
Franklin Township   COLUMBIANA COUNTY	Region 11	\$	863.42	\$	1,233.46	\$ 8,884,635.63	\$ 12,692,336.61
Franklin Township   COSHOCTON COUNTY	Region 12	\$	345.35	\$	493.36	\$ 6,134,324.33	\$ 8,763,320.48
Franklin Township   DARKE COUNTY	Region 15	\$	676.53	\$	966.47	\$ 10,223,923.32	\$ 14,605,604.74
Franklin Township   FRANKLIN COUNTY	Region 01	\$	62,166.14	\$	88,808.77	\$ 30,845,669.85	\$ 44,065,242.64
Franklin Township   FULTON COUNTY	Region 16	\$	103.47	\$	147.81	\$ 3,484,680.00	\$ 4,978,114.29
Franklin Township   JACKSON COUNTY	Region 10	\$	428.50	\$	612.14	\$ 7,572,821.33	\$ 10,818,316.18
Franklin Township   MERCER COUNTY	Region 15	\$	1,705.01	\$	2,435.73	\$ 10,223,923.32	\$ 14,605,604.74
Franklin Township   PORTAGE COUNTY	Region 13	\$	280.68	\$	400.98	\$ 13,152,362.77	\$ 18,789,089.68
Franklin Township   RICHLAND COUNTY	Region 19	\$	1,207.55	\$	1,725.07	\$ 18,460,697.28	\$ 26,372,424.69
Franklin Township   SHELBY COUNTY	Region 15	\$	1,664.20	\$	2,377.43	\$ 10,223,923.32	\$ 14,605,604.74
Franklin Township   TUSCARAWAS COUNTY	Region 11	\$	4,404.46	\$	6,292.09	\$ 8,884,635.63	\$ 12,692,336.61
Franklin Township   WARREN COUNTY	Region 14	\$	4,987.69	\$	7,125.27	\$ 38,120,719.54	\$ 54,458,170.78
Fazeysburg Village	Region 12	\$	452.62	\$	646.59	\$ 6,134,324.33	\$ 8,763,320.48
Fredericksburg Village	Region 19	\$	168.99	\$	241.42	\$ 18,460,697.28	\$ 26,372,424.69

Subdivision	Region	Direct Payment to Subdivision - 70%		Direct Payment to Subdivision - 100%		Average of Foundation Regional Total at 70%	Average of Foundation Regional Total at 100%
Fredericktown Village	Region 18	\$	7,858.22	\$	11,226.02	\$ 12,692,254.44	\$ 18,131,792.05
Freedom Township   PORTAGE COUNTY	Region 13	\$	601.47	\$	859.24	\$ 13,152,362.77	\$ 18,789,089.68
Freedom Township   WOOD COUNTY	Region 17	\$	1,735.21	\$	2,478.87	\$ 8,538,233.53	\$ 12,197,476.47
Freeport Township	Region 11	\$	363.29	\$	518.99	\$ 8,884,635.63	\$ 12,692,336.61
Freeport Village	Region 11	\$	148.01	\$	211.44	\$ 8,884,635.63	\$ 12,692,336.61
Fremont City	Region 17	\$	102,207.72	\$	146,011.03	\$ 8,538,233.53	\$ 12,197,476.47
Fulton County	Region 16	\$	258,050.91	\$	368,644.16	\$ 3,484,680.00	\$ 4,978,114.29
Fulton Village	Region 18	\$	174.04	\$	248.63	\$ 12,692,254.44	\$ 18,131,792.05
Fultonham Village	Region 12	\$	14.14	\$	20.21	\$ 6,134,324.33	\$ 8,763,320.48
Gahanna City	Region 01	\$	102,095.48	\$	145,850.68	\$ 30,845,669.85	\$ 44,065,242.64
Galena Village	Region 18	\$	197.73	\$	282.48	\$ 12,692,254.44	\$ 18,131,792.05
Galion City	Region 17	\$	62,049.75	\$	88,642.50	\$ 8,538,233.53	\$ 12,197,476.47
	Region 18	\$	-	\$	-	\$ 12,692,254.44	\$ 18,131,792.05
	Region 19	\$	-	\$	-	\$ 18,460,697.28	\$ 26,372,424.69
Gallia County	Region 10	\$	461,412.44	\$	659,160.62	\$ 7,572,821.33	\$ 10,818,316.18
Gallipolis Village	Region 10	\$	59,467.18	\$	84,953.11	\$ 7,572,821.33	\$ 10,818,316.18
Gambier Village	Region 18	\$	2,728.22	\$	3,897.46	\$ 12,692,254.44	\$ 18,131,792.05
Gann Village	Region 18	\$	46.64	\$	66.62	\$ 12,692,254.44	\$ 18,131,792.05
Garfield Heights City	Region 03	\$	72,258.61	\$	103,226.59	\$ 10,014,097.95	\$ 14,305,854.22
Garrettsville Village	Region 13	\$	5,775.52	\$	8,250.75	\$ 13,152,362.77	\$ 18,789,089.68
Gaspar Township							

Subdivision	Region	Direct Payment to Subdivision - 70%		Direct Payment to Subdivision - 100%		Average of Foundation Regional Total at 70%	Average of Foundation Regional Total at 100%
	Region 15	\$	8,493.47	\$	12,133.52	\$ 10,223,923.32	\$ 14,605,604.74
<b>Gates Mills Village</b>	Region 03	\$	9,276.07	\$	13,251.52	\$ 10,014,097.95	\$ 14,305,854.22
<b>Geauga County</b>	Region 13	\$	568,958.99	\$	812,798.55	\$ 13,152,362.77	\$ 18,789,089.68
<b>Geneva City</b>	Region 13	\$	43,275.62	\$	61,822.32	\$ 13,152,362.77	\$ 18,789,089.68
<b>Geneva Township</b>	Region 13	\$	2,185.30	\$	3,121.86	\$ 13,152,362.77	\$ 18,789,089.68
<b>Geneva-On-The-Lake Village</b>	Region 13	\$	7,334.01	\$	10,477.16	\$ 13,152,362.77	\$ 18,789,089.68
<b>Genoa Township</b>	Region 18	\$	69,230.14	\$	98,900.20	\$ 12,692,254.44	\$ 18,131,792.05
<b>Genoa Village</b>	Region 17	\$	3,351.64	\$	4,788.06	\$ 8,538,233.53	\$ 12,197,476.47
<b>Georgetown Village</b>	Region 09	\$	37,118.99	\$	53,027.13	\$ 14,600,619.13	\$ 20,858,027.33
<b>German Township   AUGLAIZE COUNTY</b>	Region 15	\$	439.36	\$	627.66	\$ 10,223,923.32	\$ 14,605,604.74
<b>German Township   CLARK COUNTY</b>	Region 14	\$	17,059.85	\$	24,371.21	\$ 38,120,719.54	\$ 54,458,170.78
<b>German Township   FULTON COUNTY</b>	Region 16	\$	1,793.46	\$	2,562.08	\$ 3,484,680.00	\$ 4,978,114.29
<b>German Township   HARRISON COUNTY</b>	Region 11	\$	376.75	\$	538.21	\$ 8,884,635.63	\$ 12,692,336.61
<b>German Township   MONTGOMERY COUNTY</b>	Region 08	\$	9,771.57	\$	13,959.39	\$ 22,270,316.03	\$ 31,814,737.19
<b>Germantown City</b>	Region 08	\$	23,431.49	\$	33,473.55	\$ 22,270,316.03	\$ 31,814,737.19
<b>Gettysburg Village</b>	Region 15	\$	2,396.22	\$	3,423.17	\$ 10,223,923.32	\$ 14,605,604.74
<b>Gibson Township</b>	Region 15	\$	139.96	\$	199.95	\$ 10,223,923.32	\$ 14,605,604.74
<b>Gibsonburg Village</b>	Region 17	\$	4,794.17	\$	6,848.82	\$ 8,538,233.53	\$ 12,197,476.47
<b>Gilboa Village</b>	Region 16	\$	221.79	\$	316.84	\$ 3,484,680.00	\$ 4,978,114.29
<b>Gilead Township</b>							

Subdivision	Region	Direct Payment to Subdivision - 70%	Direct Payment to Subdivision - 100%	Average of Foundation Regional Total at 70%	Average of Foundation Regional Total at 100%
	Region 18	\$ 416.26	\$ 594.66	\$ 12,692,254.44	\$ 18,131,792.05
<b>Girard City</b>	Region 07	\$ 98,571.50	\$ 140,816.43	\$ 15,293,289.75	\$ 21,847,556.79
<b>Glandorf Village</b>	Region 16	\$ 1,085.59	\$ 1,550.85	\$ 3,484,680.00	\$ 4,978,114.29
<b>Glendale Village</b>	Region 02	\$ 12,645.74	\$ 18,065.34	\$ 25,477,301.51	\$ 36,396,145.01
<b>Glenford Village</b>	Region 12	\$ 564.68	\$ 806.69	\$ 6,134,324.33	\$ 8,763,320.48
<b>Glenmont Village</b>	Region 11	\$ 106.62	\$ 152.32	\$ 8,884,635.63	\$ 12,692,336.61
<b>Glenwillow Village</b>	Region 03	\$ 6,078.19	\$ 8,683.13	\$ 10,014,097.95	\$ 14,305,854.22
<b>Gloria Glens Park Village</b>	Region 19	\$ 333.02	\$ 475.75	\$ 18,460,697.28	\$ 26,372,424.69
<b>Glouster Village</b>	Region 10	\$ 3,644.49	\$ 5,206.41	\$ 7,572,821.33	\$ 10,818,316.18
<b>Gnadenhutten Village</b>	Region 11	\$ 2,945.57	\$ 4,207.96	\$ 8,884,635.63	\$ 12,692,336.61
<b>Golf Manor Village</b>	Region 02	\$ 21,123.33	\$ 30,176.19	\$ 25,477,301.51	\$ 36,396,145.01
<b>Good Hope Township</b>	Region 10	\$ 76.84	\$ 109.77	\$ 7,572,821.33	\$ 10,818,316.18
<b>Gordon Village</b>	Region 15	\$ 52.04	\$ 74.34	\$ 10,223,923.32	\$ 14,605,604.74
<b>Gorham Township</b>	Region 16	\$ 551.83	\$ 788.33	\$ 3,484,680.00	\$ 4,978,114.29
<b>Goshen Township   AUGLAIZE COUNTY</b>	Region 15	\$ 25.11	\$ 35.87	\$ 10,223,923.32	\$ 14,605,604.74
<b>Goshen Township   BELMONT COUNTY</b>	Region 11	\$ 1,070.63	\$ 1,529.47	\$ 8,884,635.63	\$ 12,692,336.61
<b>Goshen Township   CHAMPAIGN COUNTY</b>	Region 15	\$ 1,312.07	\$ 1,874.39	\$ 10,223,923.32	\$ 14,605,604.74
<b>Goshen Township   CLERMONT COUNTY</b>	Region 14	\$ 77,759.61	\$ 111,085.16	\$ 38,120,719.54	\$ 54,458,170.78
<b>Goshen Township   HARDIN COUNTY</b>	Region 17	\$ 375.87	\$ 536.96	\$ 8,538,233.53	\$ 12,197,476.47
<b>Goshen Township   MAHONING COUNTY</b>					

Subdivision	Region	Direct Payment to Subdivision - 70%		Direct Payment to Subdivision - 100%		Average of Foundation Regional Total at 70%	Average of Foundation Regional Total at 100%
	Region 07	\$	13,873.75	\$	19,819.64	\$ 15,293,289.75	\$ 21,847,556.79
<b>Goshen Township   TUSCARAWAS COUNTY</b>							
	Region 11	\$	69.47	\$	99.24	\$ 8,884,635.63	\$ 12,692,336.61
<b>Grafton Township</b>							
	Region 19	\$	3,186.03	\$	4,551.47	\$ 18,460,697.28	\$ 26,372,424.69
<b>Grafton Village</b>							
	Region 19	\$	9,434.48	\$	13,477.83	\$ 18,460,697.28	\$ 26,372,424.69
<b>Grand Prairie Township</b>							
	Region 18	\$	970.19	\$	1,385.99	\$ 12,692,254.44	\$ 18,131,792.05
<b>Grand Rapids Township</b>							
	Region 17	\$	466.18	\$	665.97	\$ 8,538,233.53	\$ 12,197,476.47
<b>Grand Rapids Village</b>							
	Region 17	\$	707.90	\$	1,011.28	\$ 8,538,233.53	\$ 12,197,476.47
<b>Grand River Village</b>							
	Region 13	\$	6,267.01	\$	8,952.88	\$ 13,152,362.77	\$ 18,789,089.68
<b>Grand Township</b>							
	Region 18	\$	52.44	\$	74.92	\$ 12,692,254.44	\$ 18,131,792.05
<b>Grandview Heights City</b>							
	Region 01	\$	51,290.03	\$	73,271.47	\$ 30,845,669.85	\$ 44,065,242.64
<b>Grandview Township</b>							
	Region 12	\$	836.49	\$	1,194.99	\$ 6,134,324.33	\$ 8,763,320.48
<b>Granger Township</b>							
	Region 19	\$	4,012.93	\$	5,732.76	\$ 18,460,697.28	\$ 26,372,424.69
<b>Granville Township   LICKING COUNTY</b>							
	Region 18	\$	17,771.12	\$	25,387.31	\$ 12,692,254.44	\$ 18,131,792.05
<b>Granville Township   MERCER COUNTY</b>							
	Region 15	\$	2,252.14	\$	3,217.35	\$ 10,223,923.32	\$ 14,605,604.74
<b>Granville Village</b>							
	Region 18	\$	14,648.10	\$	20,925.86	\$ 12,692,254.44	\$ 18,131,792.05
<b>Gratiot Village</b>							
	Region 18	\$	291.54	\$	416.49	\$ 12,692,254.44	\$ 18,131,792.05
<b>Gratis Village</b>							
	Region 15	\$	9,047.39	\$	12,924.84	\$ 10,223,923.32	\$ 14,605,604.74
<b>Graysville Village</b>							
	Region 12	\$	43.68	\$	62.39	\$ 6,134,324.33	\$ 8,763,320.48
<b>Green Camp Township</b>							
	Region 18	\$	1,678.17	\$	2,397.39	\$ 12,692,254.44	\$ 18,131,792.05
<b>Green Camp Village</b>							

Subdivision	Region	Direct Payment to Subdivision - 70%		Direct Payment to Subdivision - 100%		Average of Foundation Regional Total at 70%	Average of Foundation Regional Total at 100%
	Region 18	\$	288.44	\$	412.05	\$ 12,692,254.44	\$ 18,131,792.05
<b>Green City</b>	Region 05	\$	119,514.22	\$	170,734.60	\$ 5,829,292.48	\$ 8,327,560.68
<b>Green Creek Township</b>	Region 17	\$	969.04	\$	1,384.34	\$ 8,538,233.53	\$ 12,197,476.47
<b>Green Springs Village</b>	Region 17	\$	2,315.79	\$	3,308.27	\$ 8,538,233.53	\$ 12,197,476.47
<b>Green Township   ADAMS COUNTY</b>	Region 09	\$	37.16	\$	53.08	\$ 14,600,619.13	\$ 20,858,027.33
<b>Green Township   BROWN COUNTY</b>	Region 09	\$	4,896.73	\$	6,995.33	\$ 14,600,619.13	\$ 20,858,027.33
<b>Green Township   CLARK COUNTY</b>	Region 14	\$	1,055.45	\$	1,507.78	\$ 38,120,719.54	\$ 54,458,170.78
<b>Green Township   CLINTON COUNTY</b>	Region 14	\$	220.15	\$	314.50	\$ 38,120,719.54	\$ 54,458,170.78
<b>Green Township   FAYETTE COUNTY</b>	Region 09	\$	174.25	\$	248.93	\$ 14,600,619.13	\$ 20,858,027.33
<b>Green Township   GALLIA COUNTY</b>	Region 10	\$	1,295.06	\$	1,850.09	\$ 7,572,821.33	\$ 10,818,316.18
<b>Green Township   HAMILTON COUNTY</b>	Region 02	\$	134,499.34	\$	192,141.91	\$ 25,477,301.51	\$ 36,396,145.01
<b>Green Township   HARRISON COUNTY</b>	Region 11	\$	807.32	\$	1,153.32	\$ 8,884,635.63	\$ 12,692,336.61
<b>Green Township   HOCKING COUNTY</b>	Region 10	\$	4,673.37	\$	6,676.25	\$ 7,572,821.33	\$ 10,818,316.18
<b>Green Township   MAHONING COUNTY</b>	Region 07	\$	4,780.47	\$	6,829.24	\$ 15,293,289.75	\$ 21,847,556.79
<b>Green Township   MONROE COUNTY</b>	Region 12	\$	8.79	\$	12.56	\$ 6,134,324.33	\$ 8,763,320.48
<b>Green Township   ROSS COUNTY</b>	Region 09	\$	14,856.06	\$	21,222.94	\$ 14,600,619.13	\$ 20,858,027.33
<b>Green Township   SCIOTO COUNTY</b>	Region 09	\$	30,750.36	\$	43,929.08	\$ 14,600,619.13	\$ 20,858,027.33
<b>Green Township   SHELBY COUNTY</b>	Region 15	\$	87.59	\$	125.13	\$ 10,223,923.32	\$ 14,605,604.74
<b>Greene County</b>	Region 14	\$	1,278,061.45	\$	1,825,802.08	\$ 38,120,719.54	\$ 54,458,170.78
<b>Greene Township</b>							

Subdivision	Region	Direct Payment to Subdivision - 70%	Direct Payment to Subdivision - 100%	Average of Foundation Regional Total at 70%	Average of Foundation Regional Total at 100%
	Region 07	\$ 48.08	\$ 68.69	\$ 15,293,289.75	\$ 21,847,556.79
<b>Greenfield Township   FAIRFIELD COUNTY</b>					
	Region 18	\$ 11,983.03	\$ 17,118.61	\$ 12,692,254.44	\$ 18,131,792.05
<b>Greenfield Township   HURON COUNTY</b>					
	Region 19	\$ 1,587.17	\$ 2,267.39	\$ 18,460,697.28	\$ 26,372,424.69
<b>Greenfield Village</b>					
	Region 09	\$ 20,986.91	\$ 29,981.30	\$ 14,600,619.13	\$ 20,858,027.33
<b>Greenhills Village</b>					
	Region 02	\$ 11,597.82	\$ 16,568.31	\$ 25,477,301.51	\$ 36,396,145.01
<b>Greensburg Township</b>					
	Region 16	\$ 186.77	\$ 266.81	\$ 3,484,680.00	\$ 4,978,114.29
<b>Greenville City</b>					
	Region 15	\$ 77,679.53	\$ 110,970.75	\$ 10,223,923.32	\$ 14,605,604.74
<b>Greenville Township</b>					
	Region 15	\$ 19,844.88	\$ 28,349.83	\$ 10,223,923.32	\$ 14,605,604.74
<b>Greenwich Village</b>					
	Region 19	\$ 2,516.25	\$ 3,594.65	\$ 18,460,697.28	\$ 26,372,424.69
<b>Groton Township</b>					
	Region 19	\$ 835.01	\$ 1,192.87	\$ 18,460,697.28	\$ 26,372,424.69
<b>Grove City City</b>					
	Region 01	\$ 103,366.15	\$ 147,665.93	\$ 30,845,669.85	\$ 44,065,242.64
<b>Groveport City</b>					
	Region 01	\$ 17,703.30	\$ 25,290.42	\$ 30,845,669.85	\$ 44,065,242.64
<b>Grover Hill Village</b>					
	Region 16	\$ 262.82	\$ 375.45	\$ 3,484,680.00	\$ 4,978,114.29
<b>Guernsey County</b>					
	Region 12	\$ 410,359.99	\$ 586,228.56	\$ 6,134,324.33	\$ 8,763,320.48
<b>Guilford Township</b>					
	Region 19	\$ 8,542.05	\$ 12,202.93	\$ 18,460,697.28	\$ 26,372,424.69
<b>Gustavus Township</b>					
	Region 07	\$ 72.13	\$ 103.04	\$ 15,293,289.75	\$ 21,847,556.79
<b>Guyan Township</b>					
	Region 10	\$ 502.17	\$ 717.38	\$ 7,572,821.33	\$ 10,818,316.18
<b>Hambden Township</b>					
	Region 13	\$ 5,560.17	\$ 7,943.10	\$ 13,152,362.77	\$ 18,789,089.68
<b>Hamden Village</b>					
	Region 10	\$ 1,338.62	\$ 1,912.31	\$ 7,572,821.33	\$ 10,818,316.18
<b>Hamer Township</b>					



Subdivision	Region	Direct Payment to Subdivision - 70%	Direct Payment to Subdivision - 100%	Average of Foundation Regional Total at 70%	Average of Foundation Regional Total at 100%
	Region 09	\$ 63.69	\$ 90.99	\$ 14,600,619.13	\$ 20,858,027.33
<b>Hamersville Village</b>	Region 09	\$ 1,005.58	\$ 1,436.54	\$ 14,600,619.13	\$ 20,858,027.33
<b>Hamilton City</b>	Region 14	\$ 953,798.79	\$ 1,362,569.70	\$ 38,120,719.54	\$ 54,458,170.78
<b>Hamilton County</b>	Region 02	\$ 8,257,597.65	\$ 11,796,568.08	\$ 25,477,301.51	\$ 36,396,145.01
<b>Hamilton Township   FRANKLIN COUNTY</b>	Region 01	\$ 36,085.01	\$ 51,550.01	\$ 30,845,669.85	\$ 44,065,242.64
<b>Hamilton Township   JACKSON COUNTY</b>	Region 10	\$ 740.14	\$ 1,057.34	\$ 7,572,821.33	\$ 10,818,316.18
<b>Hamilton Township   LAWRENCE COUNTY</b>	Region 10	\$ 1,397.34	\$ 1,996.19	\$ 7,572,821.33	\$ 10,818,316.18
<b>Hamilton Township   WARREN COUNTY</b>	Region 14	\$ 63,560.24	\$ 90,800.34	\$ 38,120,719.54	\$ 54,458,170.78
<b>Hamler Village</b>	Region 16	\$ 572.59	\$ 817.99	\$ 3,484,680.00	\$ 4,978,114.29
<b>Hancock County</b>	Region 17	\$ 402,660.27	\$ 575,228.96	\$ 8,538,233.53	\$ 12,197,476.47
<b>Hanging Rock Village</b>	Region 10	\$ 2,819.19	\$ 4,027.41	\$ 7,572,821.33	\$ 10,818,316.18
<b>Hanover Township   BUTLER COUNTY</b>	Region 14	\$ 13,851.90	\$ 19,788.42	\$ 38,120,719.54	\$ 54,458,170.78
<b>Hanover Township   COLUMBIANA COUNTY</b>	Region 11	\$ 1,858.24	\$ 2,654.62	\$ 8,884,635.63	\$ 12,692,336.61
<b>Hanover Township   LICKING COUNTY</b>	Region 18	\$ 6,089.22	\$ 8,698.89	\$ 12,692,254.44	\$ 18,131,792.05
<b>Hanover Village</b>	Region 18	\$ 1,136.83	\$ 1,624.04	\$ 12,692,254.44	\$ 18,131,792.05
<b>Hanoverton Village</b>	Region 11	\$ 1,472.21	\$ 2,103.16	\$ 8,884,635.63	\$ 12,692,336.61
<b>Harbor View Village</b>	Region 04	\$ 215.27	\$ 307.53	\$ 12,777,685.28	\$ 18,253,836.12
<b>Hardin County</b>	Region 17	\$ 315,261.18	\$ 450,373.12	\$ 8,538,233.53	\$ 12,197,476.47
<b>Harding Township</b>	Region 04	\$ 38.49	\$ 54.98	\$ 12,777,685.28	\$ 18,253,836.12
<b>Hardy Township</b>					

Subdivision	Region	Direct Payment to Subdivision - 70%		Direct Payment to Subdivision - 100%		Average of Foundation Regional Total at 70%	Average of Foundation Regional Total at 100%
	Region 11	\$	1,960.18	\$	2,800.26	\$ 8,884,635.63	\$ 12,692,336.61
<b>Harlan Township</b>	Region 14	\$	4,298.60	\$	6,140.86	\$ 38,120,719.54	\$ 54,458,170.78
<b>Harlem Township</b>	Region 18	\$	6,943.95	\$	9,919.93	\$ 12,692,254.44	\$ 18,131,792.05
<b>Harmony Township   CLARK COUNTY</b>	Region 14	\$	2,667.40	\$	3,810.57	\$ 38,120,719.54	\$ 54,458,170.78
<b>Harmony Township   MORROW COUNTY</b>	Region 18	\$	166.50	\$	237.86	\$ 12,692,254.44	\$ 18,131,792.05
<b>Harpersfield Township</b>	Region 13	\$	711.88	\$	1,016.97	\$ 13,152,362.77	\$ 18,789,089.68
<b>Harpster Village</b>	Region 17	\$	116.04	\$	165.77	\$ 8,538,233.53	\$ 12,197,476.47
<b>Harris Township</b>	Region 17	\$	590.90	\$	844.14	\$ 8,538,233.53	\$ 12,197,476.47
<b>Harrisburg Village</b>	Region 01	\$	419.97	\$	599.96	\$ 30,845,669.85	\$ 44,065,242.64
	Region 09	\$	-	\$	-	\$ 14,600,619.13	\$ 20,858,027.33
<b>Harrison City</b>	Region 02	\$	79,077.09	\$	112,967.27	\$ 25,477,301.51	\$ 36,396,145.01
<b>Harrison County</b>	Region 11	\$	108,665.43	\$	155,236.33	\$ 8,884,635.63	\$ 12,692,336.61
<b>Harrison Township   CHAMPAIGN COUNTY</b>	Region 15	\$	193.83	\$	276.90	\$ 10,223,923.32	\$ 14,605,604.74
<b>Harrison Township   GALLIA COUNTY</b>	Region 10	\$	396.45	\$	566.35	\$ 7,572,821.33	\$ 10,818,316.18
<b>Harrison Township   HAMILTON COUNTY</b>	Region 02	\$	3,202.65	\$	4,575.21	\$ 25,477,301.51	\$ 36,396,145.01
<b>Harrison Township   HENRY COUNTY</b>	Region 16	\$	28.63	\$	40.90	\$ 3,484,680.00	\$ 4,978,114.29
<b>Harrison Township   KNOX COUNTY</b>	Region 18	\$	23.32	\$	33.31	\$ 12,692,254.44	\$ 18,131,792.05
<b>Harrison Township   LICKING COUNTY</b>	Region 18	\$	431.21	\$	616.02	\$ 12,692,254.44	\$ 18,131,792.05
<b>Harrison Township   LOGAN COUNTY</b>	Region 15	\$	28.13	\$	40.19	\$ 10,223,923.32	\$ 14,605,604.74
<b>Harrison Township   MONTGOMERY COUNTY</b>	Region 08	\$	46,355.80	\$	66,222.57	\$ 22,270,316.03	\$ 31,814,737.19

Subdivision	Region	Direct Payment to Subdivision - 70%		Direct Payment to Subdivision - 100%		Average of Foundation Regional Total at 70%	Average of Foundation Regional Total at 100%
Harrison Township   MUSKINGUM COUNTY	Region 12	\$	579.91	\$	828.45	\$ 6,134,324.33	\$ 8,763,320.48
Harrison Township   PAULDING COUNTY	Region 16	\$	92.76	\$	132.51	\$ 3,484,680.00	\$ 4,978,114.29
Harrison Township   PERRY COUNTY	Region 12	\$	2,927.65	\$	4,182.36	\$ 6,134,324.33	\$ 8,763,320.48
Harrison Township   PICKAWAY COUNTY	Region 09	\$	9,631.65	\$	13,759.49	\$ 14,600,619.13	\$ 20,858,027.33
Harrison Township   PREBLE COUNTY	Region 15	\$	2,238.77	\$	3,198.24	\$ 10,223,923.32	\$ 14,605,604.74
Harrison Township   SCIOTO COUNTY	Region 09	\$	10,103.12	\$	14,433.02	\$ 14,600,619.13	\$ 20,858,027.33
Harrison Township   VAN WERT COUNTY	Region 16	\$	262.06	\$	374.37	\$ 3,484,680.00	\$ 4,978,114.29
Harrison Township   VINTON COUNTY	Region 10	\$	733.49	\$	1,047.84	\$ 7,572,821.33	\$ 10,818,316.18
Harrisville Township	Region 19	\$	9,474.52	\$	13,535.02	\$ 18,460,697.28	\$ 26,372,424.69
Harrisville Village	Region 11	\$	87.37	\$	124.82	\$ 8,884,635.63	\$ 12,692,336.61
Harrod Village	Region 15	\$	94.98	\$	135.69	\$ 10,223,923.32	\$ 14,605,604.74
Hartford Township   LICKING COUNTY	Region 18	\$	1,045.36	\$	1,493.37	\$ 12,692,254.44	\$ 18,131,792.05
Hartford Township   TRUMBULL COUNTY	Region 07	\$	2,091.64	\$	2,988.06	\$ 15,293,289.75	\$ 21,847,556.79
Hartford Village	Region 18	\$	352.81	\$	504.01	\$ 12,692,254.44	\$ 18,131,792.05
Hartland Township	Region 19	\$	135.49	\$	193.56	\$ 18,460,697.28	\$ 26,372,424.69
Hartsgrove Township	Region 13	\$	827.77	\$	1,182.52	\$ 13,152,362.77	\$ 18,789,089.68
Hartville Village	Region 06	\$	13,967.82	\$	19,954.02	\$ 7,329,523.03	\$ 10,470,747.19
Harveysburg Village	Region 14	\$	1,706.32	\$	2,437.59	\$ 38,120,719.54	\$ 54,458,170.78
Haskins Village	Region 17	\$	1,260.40	\$	1,800.57	\$ 8,538,233.53	\$ 12,197,476.47

Subdivision	Region	Direct Payment to Subdivision - 70%		Direct Payment to Subdivision - 100%		Average of Foundation Regional Total at 70%	Average of Foundation Regional Total at 100%
Haviland Village	Region 16	\$	72.15	\$	103.06	\$ 3,484,680.00	\$ 4,978,114.29
Hayesville Village	Region 19	\$	126.16	\$	180.23	\$ 18,460,697.28	\$ 26,372,424.69
Heath City	Region 18	\$	60,630.87	\$	86,615.53	\$ 12,692,254.44	\$ 18,131,792.05
Hebron Village	Region 18	\$	21,207.74	\$	30,296.77	\$ 12,692,254.44	\$ 18,131,792.05
Helena Village	Region 17	\$	76.50	\$	109.29	\$ 8,538,233.53	\$ 12,197,476.47
Hemlock Village	Region 12	\$	500.51	\$	715.02	\$ 6,134,324.33	\$ 8,763,320.48
Henrietta Township	Region 19	\$	659.18	\$	941.68	\$ 18,460,697.28	\$ 26,372,424.69
Henry County	Region 16	\$	153,664.08	\$	219,520.12	\$ 3,484,680.00	\$ 4,978,114.29
Hicksville Township	Region 16	\$	295.63	\$	422.33	\$ 3,484,680.00	\$ 4,978,114.29
Hicksville Village	Region 16	\$	10,891.67	\$	15,559.52	\$ 3,484,680.00	\$ 4,978,114.29
Higginsport Village	Region 09	\$	2,237.25	\$	3,196.07	\$ 14,600,619.13	\$ 20,858,027.33
Highland County	Region 09	\$	547,506.71	\$	782,152.45	\$ 14,600,619.13	\$ 20,858,027.33
Highland Heights City	Region 03	\$	31,705.76	\$	45,293.95	\$ 10,014,097.95	\$ 14,305,854.22
Highland Hills Village	Region 03	\$	2,222.91	\$	3,175.59	\$ 10,014,097.95	\$ 14,305,854.22
Highland Township   DEFIANCE COUNTY	Region 16	\$	3,858.76	\$	5,512.52	\$ 3,484,680.00	\$ 4,978,114.29
Highland Township   MUSKINGUM COUNTY	Region 12	\$	240.45	\$	343.50	\$ 6,134,324.33	\$ 8,763,320.48
Highland Village	Region 09	\$	95.54	\$	136.49	\$ 14,600,619.13	\$ 20,858,027.33
Hilliard City	Region 01	\$	70,522.44	\$	100,746.34	\$ 30,845,669.85	\$ 44,065,242.64
Hills And Dales Village	Region 06	\$	855.83	\$	1,222.62	\$ 7,329,523.03	\$ 10,470,747.19

Subdivision	Region	Direct Payment to Subdivision - 70%		Direct Payment to Subdivision - 100%		Average of Foundation Regional Total at 70%	Average of Foundation Regional Total at 100%
Hillsboro City	Region 09	\$	99,711.70	\$	142,445.28	\$ 14,600,619.13	\$ 20,858,027.33
Hinckley Township	Region 19	\$	23,311.64	\$	33,302.35	\$ 18,460,697.28	\$ 26,372,424.69
Hiram Township	Region 13	\$	1,168.56	\$	1,669.38	\$ 13,152,362.77	\$ 18,789,089.68
Hiram Village	Region 13	\$	4,588.33	\$	6,554.76	\$ 13,152,362.77	\$ 18,789,089.68
Hocking County	Region 10	\$	360,918.61	\$	515,598.01	\$ 7,572,821.33	\$ 10,818,316.18
Holgate Village	Region 16	\$	391.27	\$	558.96	\$ 3,484,680.00	\$ 4,978,114.29
Holiday City Village	Region 16	\$	86.44	\$	123.49	\$ 3,484,680.00	\$ 4,978,114.29
Holland Village	Region 04	\$	13,753.21	\$	19,647.44	\$ 12,777,685.28	\$ 18,253,836.12
Hollansburg Village	Region 15	\$	503.06	\$	718.66	\$ 10,223,923.32	\$ 14,605,604.74
Holloway Village	Region 11	\$	376.70	\$	538.15	\$ 8,884,635.63	\$ 12,692,336.61
Holmes County	Region 11	\$	188,530.21	\$	269,328.87	\$ 8,884,635.63	\$ 12,692,336.61
Holmes Township	Region 17	\$	490.75	\$	701.08	\$ 8,538,233.53	\$ 12,197,476.47
Holmesville Village	Region 11	\$	61.51	\$	87.87	\$ 8,884,635.63	\$ 12,692,336.61
Homer Township   MEDINA COUNTY	Region 19	\$	1,531.91	\$	2,188.44	\$ 18,460,697.28	\$ 26,372,424.69
Homer Township   MORGAN COUNTY	Region 12	\$	256.75	\$	366.78	\$ 6,134,324.33	\$ 8,763,320.48
Hopedale Village	Region 11	\$	390.21	\$	557.44	\$ 8,884,635.63	\$ 12,692,336.61
Hopewell Township   LICKING COUNTY	Region 18	\$	352.81	\$	504.01	\$ 12,692,254.44	\$ 18,131,792.05
Hopewell Township   MUSKINGUM COUNTY	Region 12	\$	1,046.67	\$	1,495.25	\$ 6,134,324.33	\$ 8,763,320.48
Hopewell Township   PERRY COUNTY	Region 12	\$	1,820.30	\$	2,600.43	\$ 6,134,324.33	\$ 8,763,320.48

Subdivision	Region	Direct Payment to Subdivision - 70%		Direct Payment to Subdivision - 100%		Average of Foundation Regional Total at 70%	Average of Foundation Regional Total at 100%
<b>Hopewell Township   SENECA COUNTY</b>	Region 17	\$	183.81	\$	262.58	\$ 8,538,233.53	\$ 12,197,476.47
<b>Howard Township</b>	Region 18	\$	69.95	\$	99.93	\$ 12,692,254.44	\$ 18,131,792.05
<b>Howland Township</b>	Region 07	\$	70,875.31	\$	101,250.45	\$ 15,293,289.75	\$ 21,847,556.79
<b>Hoytville Village</b>	Region 17	\$	335.45	\$	479.21	\$ 8,538,233.53	\$ 12,197,476.47
<b>Hubbard City</b>	Region 07	\$	40,798.98	\$	58,284.26	\$ 15,293,289.75	\$ 21,847,556.79
<b>Hubbard Township</b>	Region 07	\$	21,589.56	\$	30,842.23	\$ 15,293,289.75	\$ 21,847,556.79
<b>Huber Heights City</b>	Region 08	\$	172,246.78	\$	246,066.83	\$ 22,270,316.03	\$ 31,814,737.19
	Region 15	\$	4,362.19	\$	6,231.70	\$ 10,223,923.32	\$ 14,605,604.74
<b>Hudson City</b>	Region 05	\$	93,094.43	\$	132,992.04	\$ 5,829,292.48	\$ 8,327,560.68
<b>Hunting Valley Village</b>	Region 03	\$	7,312.58	\$	10,446.54	\$ 10,014,097.95	\$ 14,305,854.22
	Region 13	\$	3,501.22	\$	5,001.74	\$ 13,152,362.77	\$ 18,789,089.68
<b>Huntington Township   BROWN COUNTY</b>	Region 09	\$	10,186.96	\$	14,552.79	\$ 14,600,619.13	\$ 20,858,027.33
<b>Huntington Township   ROSS COUNTY</b>	Region 09	\$	9,321.45	\$	13,316.36	\$ 14,600,619.13	\$ 20,858,027.33
<b>Huntsburg Township</b>	Region 13	\$	917.70	\$	1,311.00	\$ 13,152,362.77	\$ 18,789,089.68
<b>Huntsville Village</b>	Region 15	\$	1,195.60	\$	1,708.01	\$ 10,223,923.32	\$ 14,605,604.74
<b>Huron City</b>	Region 19	\$	42,687.91	\$	60,982.73	\$ 18,460,697.28	\$ 26,372,424.69
<b>Huron County</b>	Region 19	\$	513,102.45	\$	733,003.50	\$ 18,460,697.28	\$ 26,372,424.69
<b>Huron Township</b>	Region 19	\$	1,098.69	\$	1,569.56	\$ 18,460,697.28	\$ 26,372,424.69
<b>Independence City</b>	Region 03	\$	43,934.57	\$	62,763.68	\$ 10,014,097.95	\$ 14,305,854.22
<b>Independence Township</b>	Region 12	\$	106.03	\$	151.48	\$ 6,134,324.33	\$ 8,763,320.48
<b>Irondale Village</b>							

Subdivision	Region	Direct Payment to Subdivision - 70%	Direct Payment to Subdivision - 100%	Average of Foundation Regional Total at 70%	Average of Foundation Regional Total at 100%
	Region 11	\$ 224.74	\$ 321.06	\$ 8,884,635.63	\$ 12,692,336.61
<b>Ironton City</b>	Region 10	\$ 125,294.43	\$ 178,992.04	\$ 7,572,821.33	\$ 10,818,316.18
<b>Island Creek Township</b>	Region 11	\$ 3,753.14	\$ 5,361.63	\$ 8,884,635.63	\$ 12,692,336.61
<b>Israel Township</b>	Region 15	\$ 669.32	\$ 956.17	\$ 10,223,923.32	\$ 14,605,604.74
<b>Ithaca Village</b>	Region 15	\$ 537.75	\$ 768.22	\$ 10,223,923.32	\$ 14,605,604.74
<b>Jackson Center Village</b>	Region 15	\$ 2,152.20	\$ 3,074.57	\$ 10,223,923.32	\$ 14,605,604.74
<b>Jackson City</b>	Region 10	\$ 78,493.46	\$ 112,133.51	\$ 7,572,821.33	\$ 10,818,316.18
<b>Jackson County</b>	Region 10	\$ 682,211.39	\$ 974,587.70	\$ 7,572,821.33	\$ 10,818,316.18
<b>Jackson Township   ALLEN COUNTY</b>	Region 15	\$ 596.05	\$ 851.50	\$ 10,223,923.32	\$ 14,605,604.74
<b>Jackson Township   ASHLAND COUNTY</b>	Region 19	\$ 22.94	\$ 32.77	\$ 18,460,697.28	\$ 26,372,424.69
<b>Jackson Township   AUGLAIZE COUNTY</b>	Region 15	\$ 439.36	\$ 627.66	\$ 10,223,923.32	\$ 14,605,604.74
<b>Jackson Township   BROWN COUNTY</b>	Region 09	\$ 699.53	\$ 999.33	\$ 14,600,619.13	\$ 20,858,027.33
<b>Jackson Township   CLERMONT COUNTY</b>	Region 14	\$ 2,066.14	\$ 2,951.62	\$ 38,120,719.54	\$ 54,458,170.78
<b>Jackson Township   COSHOCTON COUNTY</b>	Region 12	\$ 777.05	\$ 1,110.07	\$ 6,134,324.33	\$ 8,763,320.48
<b>Jackson Township   CRAWFORD COUNTY</b>	Region 17	\$ 15.34	\$ 21.91	\$ 8,538,233.53	\$ 12,197,476.47
<b>Jackson Township   FRANKLIN COUNTY</b>	Region 01	\$ 93,254.60	\$ 133,220.85	\$ 30,845,669.85	\$ 44,065,242.64
<b>Jackson Township   GUERNSEY COUNTY</b>	Region 12	\$ 1,457.22	\$ 2,081.74	\$ 6,134,324.33	\$ 8,763,320.48
<b>Jackson Township   HARDIN COUNTY</b>	Region 17	\$ 2,161.25	\$ 3,087.51	\$ 8,538,233.53	\$ 12,197,476.47
<b>Jackson Township   HIGHLAND COUNTY</b>	Region 09	\$ 63.69	\$ 90.99	\$ 14,600,619.13	\$ 20,858,027.33
<b>Jackson Township   JACKSON COUNTY</b>					

Subdivision	Region	Direct Payment to Subdivision - 70%		Direct Payment to Subdivision - 100%		Average of Foundation Regional Total at 70%	Average of Foundation Regional Total at 100%
	Region 10	\$	155.82	\$	222.60	\$ 7,572,821.33	\$ 10,818,316.18
<b>Jackson Township   MAHONING COUNTY</b>							
	Region 07	\$	8,313.86	\$	11,876.94	\$ 15,293,289.75	\$ 21,847,556.79
<b>Jackson Township   MONROE COUNTY</b>							
	Region 12	\$	79.11	\$	113.02	\$ 6,134,324.33	\$ 8,763,320.48
<b>Jackson Township   MONTGOMERY COUNTY</b>							
	Region 08	\$	12,172.20	\$	17,388.86	\$ 22,270,316.03	\$ 31,814,737.19
<b>Jackson Township   MUSKINGUM COUNTY</b>							
	Region 12	\$	1,612.44	\$	2,303.49	\$ 6,134,324.33	\$ 8,763,320.48
<b>Jackson Township   NOBLE COUNTY</b>							
	Region 12	\$	170.24	\$	243.20	\$ 6,134,324.33	\$ 8,763,320.48
<b>Jackson Township   PAULDING COUNTY</b>							
	Region 16	\$	216.44	\$	309.19	\$ 3,484,680.00	\$ 4,978,114.29
<b>Jackson Township   PICKAWAY COUNTY</b>							
	Region 09	\$	267.17	\$	381.66	\$ 14,600,619.13	\$ 20,858,027.33
<b>Jackson Township   PIKE COUNTY</b>							
	Region 09	\$	607.70	\$	868.14	\$ 14,600,619.13	\$ 20,858,027.33
<b>Jackson Township   RICHLAND COUNTY</b>							
	Region 19	\$	654.09	\$	934.41	\$ 18,460,697.28	\$ 26,372,424.69
<b>Jackson Township   SANDUSKY COUNTY</b>							
	Region 17	\$	612.02	\$	874.32	\$ 8,538,233.53	\$ 12,197,476.47
<b>Jackson Township   SENECA COUNTY</b>							
	Region 17	\$	607.97	\$	868.53	\$ 8,538,233.53	\$ 12,197,476.47
<b>Jackson Township   SHELBY COUNTY</b>							
	Region 15	\$	1,926.97	\$	2,752.81	\$ 10,223,923.32	\$ 14,605,604.74
<b>Jackson Township   STARK COUNTY</b>							
	Region 06	\$	193,442.38	\$	276,346.25	\$ 7,329,523.03	\$ 10,470,747.19
<b>Jackson Township   UNION COUNTY</b>							
	Region 18	\$	199.79	\$	285.42	\$ 12,692,254.44	\$ 18,131,792.05
<b>Jackson Township   VINTON COUNTY</b>							
	Region 10	\$	128.36	\$	183.37	\$ 7,572,821.33	\$ 10,818,316.18
<b>Jackson Township   WOOD COUNTY</b>							
	Region 17	\$	189.92	\$	271.32	\$ 8,538,233.53	\$ 12,197,476.47
<b>Jackson Township   WYANDOT COUNTY</b>							
	Region 17	\$	171.23	\$	244.62	\$ 8,538,233.53	\$ 12,197,476.47
<b>Jacksonburg Village</b>							
	Region 14	\$	404.80	\$	578.28	\$ 38,120,719.54	\$ 54,458,170.78
<b>Jacksonville Village</b>							



Subdivision	Region	Direct Payment to Subdivision - 70%		Direct Payment to Subdivision - 100%		Average of Foundation Regional Total at 70%	Average of Foundation Regional Total at 100%
	Region 10	\$	1,190.34	\$	1,700.48	\$ 7,572,821.33	\$ 10,818,316.18
<b>Jamestown Village</b>	Region 14	\$	4,917.92	\$	7,025.59	\$ 38,120,719.54	\$ 54,458,170.78
<b>Jefferson County</b>	Region 11	\$	933,790.10	\$	1,333,985.85	\$ 8,884,635.63	\$ 12,692,336.61
<b>Jefferson Township   ADAMS COUNTY</b>	Region 09	\$	1,077.61	\$	1,539.44	\$ 14,600,619.13	\$ 20,858,027.33
<b>Jefferson Township   BROWN COUNTY</b>	Region 09	\$	961.86	\$	1,374.08	\$ 14,600,619.13	\$ 20,858,027.33
<b>Jefferson Township   CLINTON COUNTY</b>	Region 14	\$	2,075.68	\$	2,965.26	\$ 38,120,719.54	\$ 54,458,170.78
<b>Jefferson Township   COSHOCTON COUNTY</b>	Region 12	\$	86.34	\$	123.34	\$ 6,134,324.33	\$ 8,763,320.48
<b>Jefferson Township   CRAWFORD COUNTY</b>	Region 17	\$	644.12	\$	920.16	\$ 8,538,233.53	\$ 12,197,476.47
<b>Jefferson Township   FAYETTE COUNTY</b>	Region 09	\$	831.67	\$	1,188.09	\$ 14,600,619.13	\$ 20,858,027.33
<b>Jefferson Township   FRANKLIN COUNTY</b>	Region 01	\$	36,881.87	\$	52,688.38	\$ 30,845,669.85	\$ 44,065,242.64
<b>Jefferson Township   GREENE COUNTY</b>	Region 14	\$	87.30	\$	124.71	\$ 38,120,719.54	\$ 54,458,170.78
<b>Jefferson Township   GUERNSEY COUNTY</b>	Region 12	\$	95.87	\$	136.96	\$ 6,134,324.33	\$ 8,763,320.48
<b>Jefferson Township   JACKSON COUNTY</b>	Region 10	\$	116.86	\$	166.95	\$ 7,572,821.33	\$ 10,818,316.18
<b>Jefferson Township   KNOX COUNTY</b>	Region 18	\$	886.09	\$	1,265.84	\$ 12,692,254.44	\$ 18,131,792.05
<b>Jefferson Township   LOGAN COUNTY</b>	Region 15	\$	351.65	\$	502.35	\$ 10,223,923.32	\$ 14,605,604.74
<b>Jefferson Township   MADISON COUNTY</b>	Region 14	\$	37,038.00	\$	52,911.43	\$ 38,120,719.54	\$ 54,458,170.78
<b>Jefferson Township   MONTGOMERY COUNTY</b>	Region 08	\$	18,799.29	\$	26,856.13	\$ 22,270,316.03	\$ 31,814,737.19
<b>Jefferson Township   MUSKINGUM COUNTY</b>	Region 12	\$	707.21	\$	1,010.30	\$ 6,134,324.33	\$ 8,763,320.48
<b>Jefferson Township   NOBLE COUNTY</b>	Region 12	\$	24.32	\$	34.74	\$ 6,134,324.33	\$ 8,763,320.48
<b>Jefferson Township   PREBLE COUNTY</b>							

Subdivision	Region	Direct Payment to Subdivision - 70%		Direct Payment to Subdivision - 100%		Average of Foundation Regional Total at 70%	Average of Foundation Regional Total at 100%
	Region 15	\$	1,130.92	\$	1,615.60	\$ 10,223,923.32	\$ 14,605,604.74
<b>Jefferson Township   RICHLAND COUNTY</b>							
	Region 19	\$	2,490.56	\$	3,557.95	\$ 18,460,697.28	\$ 26,372,424.69
<b>Jefferson Township   ROSS COUNTY</b>							
	Region 09	\$	1,290.02	\$	1,842.89	\$ 14,600,619.13	\$ 20,858,027.33
<b>Jefferson Township   SCIOTO COUNTY</b>							
	Region 09	\$	5,091.65	\$	7,273.79	\$ 14,600,619.13	\$ 20,858,027.33
<b>Jefferson Township   TUSCARAWAS COUNTY</b>							
	Region 11	\$	1,139.32	\$	1,627.61	\$ 8,884,635.63	\$ 12,692,336.61
<b>Jefferson Township   WILLIAMS COUNTY</b>							
	Region 16	\$	310.25	\$	443.21	\$ 3,484,680.00	\$ 4,978,114.29
<b>Jefferson Village</b>							
	Region 13	\$	5,579.15	\$	7,970.21	\$ 13,152,362.77	\$ 18,789,089.68
<b>Jeffersonville Village</b>							
	Region 09	\$	15.84	\$	22.63	\$ 14,600,619.13	\$ 20,858,027.33
<b>Jenera Village</b>							
	Region 17	\$	168.46	\$	240.66	\$ 8,538,233.53	\$ 12,197,476.47
<b>Jennings Township</b>							
	Region 16	\$	385.21	\$	550.30	\$ 3,484,680.00	\$ 4,978,114.29
<b>Jerome Township</b>							
	Region 18	\$	6,210.56	\$	8,872.23	\$ 12,692,254.44	\$ 18,131,792.05
<b>Jeromesville Village</b>							
	Region 19	\$	435.10	\$	621.57	\$ 18,460,697.28	\$ 26,372,424.69
<b>Jerry City Village</b>							
	Region 17	\$	481.86	\$	688.37	\$ 8,538,233.53	\$ 12,197,476.47
<b>Jersey Township</b>							
	Region 18	\$	2,495.80	\$	3,565.42	\$ 12,692,254.44	\$ 18,131,792.05
<b>Jerusalem Township</b>							
	Region 04	\$	3,040.59	\$	4,343.70	\$ 12,777,685.28	\$ 18,253,836.12
<b>Jerusalem Village</b>							
	Region 12	\$	43.95	\$	62.79	\$ 6,134,324.33	\$ 8,763,320.48
<b>Jewett Village</b>							
	Region 11	\$	255.65	\$	365.22	\$ 8,884,635.63	\$ 12,692,336.61
<b>Johnson Township</b>							
	Region 15	\$	328.02	\$	468.60	\$ 10,223,923.32	\$ 14,605,604.74
<b>Johnston Township</b>							
	Region 07	\$	312.54	\$	446.49	\$ 15,293,289.75	\$ 21,847,556.79
<b>Johnstown Village</b>							

Subdivision	Region	Direct Payment to Subdivision - 70%		Direct Payment to Subdivision - 100%		Average of Foundation Regional Total at 70%	Average of Foundation Regional Total at 100%
	Region 18	\$	13,001.66	\$	18,573.80	\$ 12,692,254.44	\$ 18,131,792.05
<b>Junction City Village</b>	Region 12	\$	2,427.07	\$	3,467.24	\$ 6,134,324.33	\$ 8,763,320.48
<b>Kalida Village</b>	Region 16	\$	3,198.41	\$	4,569.16	\$ 3,484,680.00	\$ 4,978,114.29
<b>Kelleys Island Village</b>	Region 19	\$	4,057.84	\$	5,796.92	\$ 18,460,697.28	\$ 26,372,424.69
<b>Kent City</b>	Region 13	\$	72,376.52	\$	103,395.03	\$ 13,152,362.77	\$ 18,789,089.68
<b>Kenton City</b>	Region 17	\$	43,240.74	\$	61,772.49	\$ 8,538,233.53	\$ 12,197,476.47
<b>Kettering City</b>	Region 08	\$	473,698.81	\$	676,712.59	\$ 22,270,316.03	\$ 31,814,737.19
	Region 14	\$	3,494.32	\$	4,991.88	\$ 38,120,719.54	\$ 54,458,170.78
<b>Kettlersville Village</b>	Region 15	\$	37.54	\$	53.63	\$ 10,223,923.32	\$ 14,605,604.74
<b>Killbuck Township</b>	Region 11	\$	295.26	\$	421.80	\$ 8,884,635.63	\$ 12,692,336.61
<b>Killbuck Village</b>	Region 11	\$	1,509.09	\$	2,155.85	\$ 8,884,635.63	\$ 12,692,336.61
<b>Kingston Township</b>	Region 18	\$	23.26	\$	33.23	\$ 12,692,254.44	\$ 18,131,792.05
<b>Kingston Village</b>	Region 09	\$	10,832.76	\$	15,475.38	\$ 14,600,619.13	\$ 20,858,027.33
<b>Kingsville Township</b>	Region 13	\$	1,556.20	\$	2,223.14	\$ 13,152,362.77	\$ 18,789,089.68
<b>Kinsman Township</b>	Region 07	\$	2,933.10	\$	4,190.15	\$ 15,293,289.75	\$ 21,847,556.79
<b>Kipton Village</b>	Region 19	\$	137.33	\$	196.18	\$ 18,460,697.28	\$ 26,372,424.69
<b>Kirby Village</b>	Region 17	\$	66.59	\$	95.13	\$ 8,538,233.53	\$ 12,197,476.47
<b>Kirkersville Village</b>	Region 18	\$	784.02	\$	1,120.03	\$ 12,692,254.44	\$ 18,131,792.05
<b>Kirkwood Township</b>	Region 11	\$	19.83	\$	28.32	\$ 8,884,635.63	\$ 12,692,336.61
<b>Kirtland City</b>	Region 13	\$	31,575.59	\$	45,107.98	\$ 13,152,362.77	\$ 18,789,089.68

Subdivision	Region	Direct Payment to Subdivision - 70%		Direct Payment to Subdivision - 100%		Average of Foundation Regional Total at 70%	Average of Foundation Regional Total at 100%
Kirtland Hills Village	Region 13	\$	13,656.48	\$	19,509.25	\$ 13,152,362.77	\$ 18,789,089.68
Knox County	Region 18	\$	439,290.62	\$	627,558.03	\$ 12,692,254.44	\$ 18,131,792.05
Knox Township   COLUMBIANA COUNTY	Region 11	\$	732.03	\$	1,045.76	\$ 8,884,635.63	\$ 12,692,336.61
Knox Township   GUERNSEY COUNTY	Region 12	\$	287.61	\$	410.87	\$ 6,134,324.33	\$ 8,763,320.48
Knox Township   JEFFERSON COUNTY	Region 11	\$	1,415.86	\$	2,022.65	\$ 8,884,635.63	\$ 12,692,336.61
Knox Township   VINTON COUNTY	Region 10	\$	165.03	\$	235.76	\$ 7,572,821.33	\$ 10,818,316.18
La Grange Township	Region 19	\$	5,946.33	\$	8,494.76	\$ 18,460,697.28	\$ 26,372,424.69
La Rue Village	Region 18	\$	943.97	\$	1,348.53	\$ 12,692,254.44	\$ 18,131,792.05
Lafayette Township	Region 19	\$	10,406.98	\$	14,867.12	\$ 18,460,697.28	\$ 26,372,424.69
Lafayette Village	Region 15	\$	124.98	\$	178.54	\$ 10,223,923.32	\$ 14,605,604.74
Lagrange Village	Region 19	\$	7,649.21	\$	10,927.44	\$ 18,460,697.28	\$ 26,372,424.69
Lake County	Region 13	\$	1,804,071.21	\$	2,577,244.59	\$ 13,152,362.77	\$ 18,789,089.68
Lake Township   STARK COUNTY	Region 06	\$	51,796.73	\$	73,995.33	\$ 7,329,523.03	\$ 10,470,747.19
Lake Township   WOOD COUNTY	Region 17	\$	19,890.17	\$	28,414.52	\$ 8,538,233.53	\$ 12,197,476.47
Lakeline Village	Region 13	\$	133.63	\$	190.89	\$ 13,152,362.77	\$ 18,789,089.68
Lakemore Village	Region 05	\$	11,782.90	\$	16,832.72	\$ 5,829,292.48	\$ 8,327,560.68
Lakeview Village	Region 15	\$	1,167.47	\$	1,667.82	\$ 10,223,923.32	\$ 14,605,604.74
Lakewood City	Region 03	\$	142,149.46	\$	203,070.66	\$ 10,014,097.95	\$ 14,305,854.22
Lancaster City	Region 18	\$	220,680.69	\$	315,258.13	\$ 12,692,254.44	\$ 18,131,792.05

Subdivision	Region	Direct Payment to Subdivision - 70%		Direct Payment to Subdivision - 100%		Average of Foundation Regional Total at 70%	Average of Foundation Regional Total at 100%
Latty Township	Region 16	\$	123.68	\$	176.68	\$ 3,484,680.00	\$ 4,978,114.29
Latty Village	Region 16	\$	30.92	\$	44.17	\$ 3,484,680.00	\$ 4,978,114.29
Laura Village	Region 15	\$	160.14	\$	228.77	\$ 10,223,923.32	\$ 14,605,604.74
Laurel Township	Region 10	\$	153.68	\$	219.55	\$ 7,572,821.33	\$ 10,818,316.18
Laurelville Village	Region 10	\$	1,012.91	\$	1,447.02	\$ 7,572,821.33	\$ 10,818,316.18
Lawrence County	Region 10	\$	750,491.79	\$	1,072,131.13	\$ 7,572,821.33	\$ 10,818,316.18
Lawrence Township   LAWRENCE COUNTY	Region 10	\$	13,139.86	\$	18,771.23	\$ 7,572,821.33	\$ 10,818,316.18
Lawrence Township   STARK COUNTY	Region 06	\$	19,814.48	\$	28,306.40	\$ 7,329,523.03	\$ 10,470,747.19
Lawrence Township   TUSCARAWAS COUNTY	Region 11	\$	7,377.82	\$	10,539.74	\$ 8,884,635.63	\$ 12,692,336.61
Lawrence Township   WASHINGTON COUNTY	Region 12	\$	47.13	\$	67.32	\$ 6,134,324.33	\$ 8,763,320.48
Lebanon City	Region 14	\$	123,182.83	\$	175,975.47	\$ 38,120,719.54	\$ 54,458,170.78
Lebanon Township	Region 10	\$	667.86	\$	954.08	\$ 7,572,821.33	\$ 10,818,316.18
Lee Township   ATHENS COUNTY	Region 10	\$	822.95	\$	1,175.64	\$ 7,572,821.33	\$ 10,818,316.18
Lee Township   CARROLL COUNTY	Region 11	\$	138.24	\$	197.49	\$ 8,884,635.63	\$ 12,692,336.61
Lee Township   MONROE COUNTY	Region 12	\$	123.07	\$	175.81	\$ 6,134,324.33	\$ 8,763,320.48
Leesburg Township	Region 18	\$	280.56	\$	400.80	\$ 12,692,254.44	\$ 18,131,792.05
Leesburg Village	Region 09	\$	7,738.72	\$	11,055.32	\$ 14,600,619.13	\$ 20,858,027.33
Leesville Village	Region 11	\$	30.72	\$	43.89	\$ 8,884,635.63	\$ 12,692,336.61
Leetonia Village	Region 11	\$	10,511.24	\$	15,016.06	\$ 8,884,635.63	\$ 12,692,336.61

Subdivision	Region	Direct Payment to Subdivision - 70%		Direct Payment to Subdivision - 100%		Average of Foundation Regional Total at 70%	Average of Foundation Regional Total at 100%
Leipsic Village	Region 16	\$	4,319.02	\$	6,170.03	\$ 3,484,680.00	\$ 4,978,114.29
Lemon Township	Region 14	\$	5,855.16	\$	8,364.51	\$ 38,120,719.54	\$ 54,458,170.78
Lenox Township	Region 13	\$	364.22	\$	520.31	\$ 13,152,362.77	\$ 18,789,089.68
Leroy Township	Region 13	\$	7,576.54	\$	10,823.63	\$ 13,152,362.77	\$ 18,789,089.68
Letart Township	Region 10	\$	763.27	\$	1,090.38	\$ 7,572,821.33	\$ 10,818,316.18
Lewis Township	Region 09	\$	5,639.99	\$	8,057.13	\$ 14,600,619.13	\$ 20,858,027.33
Lewisburg Village	Region 15	\$	18,648.70	\$	26,641.00	\$ 10,223,923.32	\$ 14,605,604.74
Lewisville Village	Region 12	\$	246.13	\$	351.62	\$ 6,134,324.33	\$ 8,763,320.48
Lexington Township	Region 06	\$	2,023.31	\$	2,890.44	\$ 7,329,523.03	\$ 10,470,747.19
Lexington Village	Region 19	\$	13,144.64	\$	18,778.05	\$ 18,460,697.28	\$ 26,372,424.69
Liberty Center Village	Region 16	\$	400.81	\$	572.59	\$ 3,484,680.00	\$ 4,978,114.29
Liberty Township   ADAMS COUNTY	Region 09	\$	780.34	\$	1,114.77	\$ 14,600,619.13	\$ 20,858,027.33
Liberty Township   BUTLER COUNTY	Region 14	\$	162,076.31	\$	231,537.58	\$ 38,120,719.54	\$ 54,458,170.78
Liberty Township   CLINTON COUNTY	Region 14	\$	2,264.38	\$	3,234.83	\$ 38,120,719.54	\$ 54,458,170.78
Liberty Township   CRAWFORD COUNTY	Region 17	\$	199.37	\$	284.81	\$ 8,538,233.53	\$ 12,197,476.47
Liberty Township   DARKE COUNTY	Region 15	\$	1,526.53	\$	2,180.76	\$ 10,223,923.32	\$ 14,605,604.74
Liberty Township   DELAWARE COUNTY	Region 18	\$	91,201.87	\$	130,288.39	\$ 12,692,254.44	\$ 18,131,792.05
Liberty Township   GUERNSEY COUNTY	Region 12	\$	230.09	\$	328.70	\$ 6,134,324.33	\$ 8,763,320.48
Liberty Township   HANCOCK COUNTY	Region 17	\$	1,932.34	\$	2,760.49	\$ 8,538,233.53	\$ 12,197,476.47

Subdivision	Region	Direct Payment to Subdivision - 70%		Direct Payment to Subdivision - 100%		Average of Foundation Regional Total at 70%	Average of Foundation Regional Total at 100%
<b>Liberty Township   HARDIN COUNTY</b>	Region 17	\$	1,519.14	\$	2,170.20	\$ 8,538,233.53	\$ 12,197,476.47
<b>Liberty Township   HENRY COUNTY</b>	Region 16	\$	935.23	\$	1,336.04	\$ 3,484,680.00	\$ 4,978,114.29
<b>Liberty Township   HIGHLAND COUNTY</b>	Region 09	\$	2,324.80	\$	3,321.15	\$ 14,600,619.13	\$ 20,858,027.33
<b>Liberty Township   JACKSON COUNTY</b>	Region 10	\$	2,648.91	\$	3,784.16	\$ 7,572,821.33	\$ 10,818,316.18
<b>Liberty Township   KNOX COUNTY</b>	Region 18	\$	536.32	\$	766.17	\$ 12,692,254.44	\$ 18,131,792.05
<b>Liberty Township   LICKING COUNTY</b>	Region 18	\$	130.67	\$	186.67	\$ 12,692,254.44	\$ 18,131,792.05
<b>Liberty Township   LOGAN COUNTY</b>	Region 15	\$	506.37	\$	723.39	\$ 10,223,923.32	\$ 14,605,604.74
<b>Liberty Township   MERCER COUNTY</b>	Region 15	\$	356.27	\$	508.96	\$ 10,223,923.32	\$ 14,605,604.74
<b>Liberty Township   PUTNAM COUNTY</b>	Region 16	\$	315.17	\$	450.25	\$ 3,484,680.00	\$ 4,978,114.29
<b>Liberty Township   SENECA COUNTY</b>	Region 17	\$	480.72	\$	686.75	\$ 8,538,233.53	\$ 12,197,476.47
<b>Liberty Township   TRUMBULL COUNTY</b>	Region 07	\$	97,153.03	\$	138,790.05	\$ 15,293,289.75	\$ 21,847,556.79
<b>Liberty Township   UNION COUNTY</b>	Region 18	\$	2,499.53	\$	3,570.75	\$ 12,692,254.44	\$ 18,131,792.05
<b>Liberty Township   WOOD COUNTY</b>	Region 17	\$	302.15	\$	431.64	\$ 8,538,233.53	\$ 12,197,476.47
<b>Lick Township</b>	Region 10	\$	77.91	\$	111.30	\$ 7,572,821.33	\$ 10,818,316.18
<b>Licking County</b>	Region 18	\$	1,003,832.91	\$	1,434,047.02	\$ 12,692,254.44	\$ 18,131,792.05
<b>Licking Township   LICKING COUNTY</b>	Region 18	\$	4,442.78	\$	6,346.83	\$ 12,692,254.44	\$ 18,131,792.05
<b>Licking Township   MUSKINGUM COUNTY</b>	Region 12	\$	1,810.46	\$	2,586.38	\$ 6,134,324.33	\$ 8,763,320.48
<b>Lima City</b>	Region 15	\$	243,582.24	\$	347,974.63	\$ 10,223,923.32	\$ 14,605,604.74
<b>Limaville Village</b>	Region 06	\$	545.64	\$	779.48	\$ 7,329,523.03	\$ 10,470,747.19

Subdivision	Region	Direct Payment to Subdivision - 70%		Direct Payment to Subdivision - 100%		Average of Foundation Regional Total at 70%	Average of Foundation Regional Total at 100%
Lincoln Heights Village	Region 02	\$	11,762.66	\$	16,803.80	\$ 25,477,301.51	\$ 36,396,145.01
Lincoln Township	Region 18	\$	249.76	\$	356.79	\$ 12,692,254.44	\$ 18,131,792.05
Lindsey Village	Region 17	\$	918.03	\$	1,311.48	\$ 8,538,233.53	\$ 12,197,476.47
Linndale Village	Region 03	\$	3,961.13	\$	5,658.76	\$ 10,014,097.95	\$ 14,305,854.22
Lisbon Village	Region 11	\$	1,351.45	\$	1,930.64	\$ 8,884,635.63	\$ 12,692,336.61
Litchfield Township	Region 19	\$	2,797.40	\$	3,996.28	\$ 18,460,697.28	\$ 26,372,424.69
Lithopolis Village	Region 01	\$	54.75	\$	78.22	\$ 30,845,669.85	\$ 44,065,242.64
	Region 18	\$	1,929.18	\$	2,755.97	\$ 12,692,254.44	\$ 18,131,792.05
Liverpool Township   COLUMBIANA COUNTY	Region 11	\$	7,489.26	\$	10,698.94	\$ 8,884,635.63	\$ 12,692,336.61
Liverpool Township   MEDINA COUNTY	Region 19	\$	7,642.89	\$	10,918.41	\$ 18,460,697.28	\$ 26,372,424.69
Lockbourne Village	Region 01	\$	10.77	\$	15.38	\$ 30,845,669.85	\$ 44,065,242.64
	Region 09	\$	-	\$	-	\$ 14,600,619.13	\$ 20,858,027.33
Lockington Village	Region 15	\$	62.56	\$	89.38	\$ 10,223,923.32	\$ 14,605,604.74
Lockland Village	Region 02	\$	20,628.81	\$	29,469.72	\$ 25,477,301.51	\$ 36,396,145.01
Lodi Township	Region 10	\$	543.73	\$	776.76	\$ 7,572,821.33	\$ 10,818,316.18
Lodi Village	Region 19	\$	9,707.63	\$	13,868.05	\$ 18,460,697.28	\$ 26,372,424.69
Logan City	Region 10	\$	11,526.26	\$	16,466.08	\$ 7,572,821.33	\$ 10,818,316.18
Logan County	Region 15	\$	376,671.52	\$	538,102.18	\$ 10,223,923.32	\$ 14,605,604.74
Logan Township	Region 15	\$	225.96	\$	322.80	\$ 10,223,923.32	\$ 14,605,604.74
London City	Region 14	\$	60,926.42	\$	87,037.74	\$ 38,120,719.54	\$ 54,458,170.78
Londonderry Township							



Subdivision	Region	Direct Payment to Subdivision - 70%	Direct Payment to Subdivision - 100%	Average of Foundation Regional Total at 70%	Average of Foundation Regional Total at 100%
	Region 12	\$ 172.57	\$ 246.52	\$ 6,134,324.33	\$ 8,763,320.48
<b>Lorain City</b>					
	Region 19	\$ 399,502.94	\$ 570,718.48	\$ 18,460,697.28	\$ 26,372,424.69
<b>Lorain County</b>					
	Region 19	\$ 1,883,531.85	\$ 2,690,759.79	\$ 18,460,697.28	\$ 26,372,424.69
<b>Lordstown Village</b>					
	Region 07	\$ 29,331.03	\$ 41,901.47	\$ 15,293,289.75	\$ 21,847,556.79
<b>Lore City Village</b>					
	Region 12	\$ 268.43	\$ 383.48	\$ 6,134,324.33	\$ 8,763,320.48
<b>Lostcreek Township</b>					
	Region 15	\$ 1,136.99	\$ 1,624.27	\$ 10,223,923.32	\$ 14,605,604.74
<b>Loudon Township   CARROLL COUNTY</b>					
	Region 11	\$ 522.25	\$ 746.07	\$ 8,884,635.63	\$ 12,692,336.61
<b>Loudon Township   SENECA COUNTY</b>					
	Region 17	\$ 113.11	\$ 161.59	\$ 8,538,233.53	\$ 12,197,476.47
<b>Loudonville Village</b>					
	Region 11	\$ 74.32	\$ 106.17	\$ 8,884,635.63	\$ 12,692,336.61
	Region 19	\$ 8,944.64	\$ 12,778.06	\$ 18,460,697.28	\$ 26,372,424.69
<b>Louisville City</b>					
	Region 06	\$ 23,986.69	\$ 34,266.70	\$ 7,329,523.03	\$ 10,470,747.19
<b>Loveland City</b>					
	Region 02	\$ 43,471.37	\$ 62,101.96	\$ 25,477,301.51	\$ 36,396,145.01
	Region 14	\$ 23,668.80	\$ 33,812.57	\$ 38,120,719.54	\$ 54,458,170.78
<b>Lowell Village</b>					
	Region 12	\$ 117.82	\$ 168.31	\$ 6,134,324.33	\$ 8,763,320.48
<b>Lowellville Village</b>					
	Region 07	\$ 5,629.17	\$ 8,041.68	\$ 15,293,289.75	\$ 21,847,556.79
<b>Lower Salem Village</b>					
	Region 12	\$ 31.15	\$ 44.50	\$ 6,134,324.33	\$ 8,763,320.48
<b>Lucas County</b>					
	Region 04	\$ 4,508,268.81	\$ 6,440,384.01	\$ 12,777,685.28	\$ 18,253,836.12
<b>Lucas Village</b>					
	Region 19	\$ 1,081.76	\$ 1,545.37	\$ 18,460,697.28	\$ 26,372,424.69
<b>Luckey Village</b>					
	Region 17	\$ 802.86	\$ 1,146.94	\$ 8,538,233.53	\$ 12,197,476.47
<b>Ludlow Falls Village</b>					
	Region 15	\$ 360.77	\$ 515.38	\$ 10,223,923.32	\$ 14,605,604.74
<b>Ludlow Township</b>					
	Region 12	\$ 70.69	\$ 100.99	\$ 6,134,324.33	\$ 8,763,320.48

Subdivision	Region	Direct Payment to Subdivision - 70%		Direct Payment to Subdivision - 100%		Average of Foundation Regional Total at 70%	Average of Foundation Regional Total at 100%
Lykens Township	Region 17	\$	30.67	\$	43.82	\$ 8,538,233.53	\$ 12,197,476.47
Lynchburg Village	Region 09	\$	4,070.87	\$	5,815.53	\$ 14,600,619.13	\$ 20,858,027.33
	Region 14	\$	5.43	\$	7.75	\$ 38,120,719.54	\$ 54,458,170.78
Lyndhurst City	Region 03	\$	47,767.57	\$	68,239.38	\$ 10,014,097.95	\$ 14,305,854.22
Lynn Township	Region 17	\$	15.66	\$	22.37	\$ 8,538,233.53	\$ 12,197,476.47
Lyons Village	Region 16	\$	203.40	\$	290.58	\$ 3,484,680.00	\$ 4,978,114.29
Macedonia City	Region 05	\$	74,312.46	\$	106,160.66	\$ 5,829,292.48	\$ 8,327,560.68
Macksburg Village	Region 12	\$	67.36	\$	96.24	\$ 6,134,324.33	\$ 8,763,320.48
Mad River Township   CHAMPAIGN COUNTY	Region 15	\$	536.76	\$	766.80	\$ 10,223,923.32	\$ 14,605,604.74
Mad River Township   CLARK COUNTY	Region 14	\$	18,748.56	\$	26,783.66	\$ 38,120,719.54	\$ 54,458,170.78
Madeira City	Region 02	\$	18,780.22	\$	26,828.88	\$ 25,477,301.51	\$ 36,396,145.01
Madison County	Region 14	\$	361,350.65	\$	516,215.21	\$ 38,120,719.54	\$ 54,458,170.78
Madison Township   BUTLER COUNTY	Region 14	\$	9,227.00	\$	13,181.43	\$ 38,120,719.54	\$ 54,458,170.78
Madison Township   CLARK COUNTY	Region 14	\$	3,953.13	\$	5,647.32	\$ 38,120,719.54	\$ 54,458,170.78
Madison Township   COLUMBIANA COUNTY	Region 11	\$	262.78	\$	375.40	\$ 8,884,635.63	\$ 12,692,336.61
Madison Township   FAYETTE COUNTY	Region 09	\$	514.84	\$	735.49	\$ 14,600,619.13	\$ 20,858,027.33
Madison Township   FRANKLIN COUNTY	Region 01	\$	91,456.27	\$	130,651.81	\$ 30,845,669.85	\$ 44,065,242.64
Madison Township   GUERNSEY COUNTY	Region 12	\$	153.39	\$	219.13	\$ 6,134,324.33	\$ 8,763,320.48
Madison Township   HANCOCK COUNTY	Region 17	\$	218.01	\$	311.44	\$ 8,538,233.53	\$ 12,197,476.47
Madison Township   HIGHLAND COUNTY							

Subdivision	Region	Direct Payment to Subdivision - 70%	Direct Payment to Subdivision - 100%	Average of Foundation Regional Total at 70%	Average of Foundation Regional Total at 100%
	Region 09	\$ 63.69	\$ 90.99	\$ 14,600,619.13	\$ 20,858,027.33
<b>Madison Township   LAKE COUNTY</b>	Region 13	\$ 26,163.78	\$ 37,376.82	\$ 13,152,362.77	\$ 18,789,089.68
<b>Madison Township   LICKING COUNTY</b>	Region 18	\$ 2,273.66	\$ 3,248.08	\$ 12,692,254.44	\$ 18,131,792.05
<b>Madison Township   MUSKINGUM COUNTY</b>	Region 12	\$ 28.29	\$ 40.41	\$ 6,134,324.33	\$ 8,763,320.48
<b>Madison Township   PICKAWAY COUNTY</b>	Region 09	\$ 815.20	\$ 1,164.57	\$ 14,600,619.13	\$ 20,858,027.33
<b>Madison Township   RICHLAND COUNTY</b>	Region 19	\$ 22,905.63	\$ 32,722.33	\$ 18,460,697.28	\$ 26,372,424.69
<b>Madison Township   SANDUSKY COUNTY</b>	Region 17	\$ 1,466.30	\$ 2,094.72	\$ 8,538,233.53	\$ 12,197,476.47
<b>Madison Township   SCIOTO COUNTY</b>	Region 09	\$ 12,749.17	\$ 18,213.10	\$ 14,600,619.13	\$ 20,858,027.33
<b>Madison Township   WILLIAMS COUNTY</b>	Region 16	\$ 232.68	\$ 332.41	\$ 3,484,680.00	\$ 4,978,114.29
<b>Madison Village</b>	Region 13	\$ 9,808.08	\$ 14,011.54	\$ 13,152,362.77	\$ 18,789,089.68
<b>Magnetic Springs Village</b>	Region 18	\$ 463.35	\$ 661.93	\$ 12,692,254.44	\$ 18,131,792.05
<b>Magnolia Village</b>	Region 06	\$ 3,942.22	\$ 5,631.74	\$ 7,329,523.03	\$ 10,470,747.19
	Region 11	\$ 1,574.16	\$ 2,248.80	\$ 8,884,635.63	\$ 12,692,336.61
<b>Mahoning County</b>	Region 07	\$ 2,256,138.62	\$ 3,223,055.17	\$ 15,293,289.75	\$ 21,847,556.79
<b>Maineville Village</b>	Region 14	\$ 2,871.20	\$ 4,101.72	\$ 38,120,719.54	\$ 54,458,170.78
<b>Malaga Township</b>	Region 12	\$ 79.11	\$ 113.02	\$ 6,134,324.33	\$ 8,763,320.48
<b>Malinta Village</b>	Region 16	\$ 85.89	\$ 122.70	\$ 3,484,680.00	\$ 4,978,114.29
<b>Malta Village</b>	Region 12	\$ 196.34	\$ 280.48	\$ 6,134,324.33	\$ 8,763,320.48
<b>Malvern Village</b>	Region 11	\$ 829.46	\$ 1,184.94	\$ 8,884,635.63	\$ 12,692,336.61
<b>Manchester Township</b>	Region 09	\$ 1,969.42	\$ 2,813.46	\$ 14,600,619.13	\$ 20,858,027.33

Subdivision	Region	Direct Payment to Subdivision - 70%		Direct Payment to Subdivision - 100%		Average of Foundation Regional Total at 70%	Average of Foundation Regional Total at 100%
Manchester Village	Region 09	\$	3,604.42	\$	5,149.17	\$ 14,600,619.13	\$ 20,858,027.33
Mansfield City	Region 19	\$	301,810.91	\$	431,158.44	\$ 18,460,697.28	\$ 26,372,424.69
Mantua Township	Region 13	\$	91.65	\$	130.93	\$ 13,152,362.77	\$ 18,789,089.68
Mantua Village	Region 13	\$	2,239.75	\$	3,199.64	\$ 13,152,362.77	\$ 18,789,089.68
Maple Heights City	Region 03	\$	55,751.11	\$	79,644.45	\$ 10,014,097.95	\$ 14,305,854.22
Marble Cliff Village	Region 01	\$	656.87	\$	938.39	\$ 30,845,669.85	\$ 44,065,242.64
Marblehead Village	Region 17	\$	2,712.31	\$	3,874.73	\$ 8,538,233.53	\$ 12,197,476.47
Marengo Village	Region 18	\$	366.31	\$	523.30	\$ 12,692,254.44	\$ 18,131,792.05
Margaretta Township	Region 19	\$	11,030.88	\$	15,758.41	\$ 18,460,697.28	\$ 26,372,424.69
Mariemont Village	Region 02	\$	21,688.50	\$	30,983.58	\$ 25,477,301.51	\$ 36,396,145.01
Marietta City	Region 12	\$	120,266.77	\$	171,809.67	\$ 6,134,324.33	\$ 8,763,320.48
Marietta Township	Region 12	\$	294.54	\$	420.77	\$ 6,134,324.33	\$ 8,763,320.48
Marion City	Region 18	\$	352,023.20	\$	502,890.28	\$ 12,692,254.44	\$ 18,131,792.05
Marion County	Region 18	\$	475,788.52	\$	679,697.89	\$ 12,692,254.44	\$ 18,131,792.05
Marion Township   ALLEN COUNTY	Region 15	\$	259.57	\$	370.81	\$ 10,223,923.32	\$ 14,605,604.74
Marion Township   CLINTON COUNTY	Region 14	\$	2,956.27	\$	4,223.25	\$ 38,120,719.54	\$ 54,458,170.78
Marion Township   FAYETTE COUNTY	Region 09	\$	1,085.13	\$	1,550.18	\$ 14,600,619.13	\$ 20,858,027.33
Marion Township   HARDIN COUNTY	Region 17	\$	861.37	\$	1,230.53	\$ 8,538,233.53	\$ 12,197,476.47
Marion Township   HENRY COUNTY	Region 16	\$	133.60	\$	190.86	\$ 3,484,680.00	\$ 4,978,114.29

Subdivision	Region	Direct Payment to Subdivision - 70%		Direct Payment to Subdivision - 100%		Average of Foundation Regional Total at 70%	Average of Foundation Regional Total at 100%
Marion Township   HOCKING COUNTY	Region 10	\$	230.53	\$	329.32	\$ 7,572,821.33	\$ 10,818,316.18
Marion Township   MARION COUNTY	Region 18	\$	74,232.97	\$	106,047.10	\$ 12,692,254.44	\$ 18,131,792.05
Marion Township   MERCER COUNTY	Region 15	\$	2,124.90	\$	3,035.58	\$ 10,223,923.32	\$ 14,605,604.74
Marion Township   PIKE COUNTY	Region 09	\$	274.06	\$	391.51	\$ 14,600,619.13	\$ 20,858,027.33
Mark Township	Region 16	\$	186.71	\$	266.73	\$ 3,484,680.00	\$ 4,978,114.29
Marlboro Township   DELAWARE COUNTY	Region 18	\$	279.15	\$	398.79	\$ 12,692,254.44	\$ 18,131,792.05
Marlboro Township   STARK COUNTY	Region 06	\$	6,795.53	\$	9,707.90	\$ 7,329,523.03	\$ 10,470,747.19
Marseilles Township	Region 17	\$	9.51	\$	13.59	\$ 8,538,233.53	\$ 12,197,476.47
Marseilles Village	Region 17	\$	9.51	\$	13.59	\$ 8,538,233.53	\$ 12,197,476.47
Marshall Township	Region 09	\$	891.70	\$	1,273.86	\$ 14,600,619.13	\$ 20,858,027.33
Marshallville Village	Region 19	\$	648.71	\$	926.73	\$ 18,460,697.28	\$ 26,372,424.69
Martins Ferry City	Region 11	\$	48,971.47	\$	69,959.25	\$ 8,884,635.63	\$ 12,692,336.61
Martinsburg Village	Region 18	\$	23.32	\$	33.31	\$ 12,692,254.44	\$ 18,131,792.05
Martinsville Village	Region 14	\$	849.14	\$	1,213.06	\$ 38,120,719.54	\$ 54,458,170.78
Mary Ann Township	Region 18	\$	1,332.83	\$	1,904.05	\$ 12,692,254.44	\$ 18,131,792.05
Marysville City	Region 18	\$	54,488.02	\$	77,840.03	\$ 12,692,254.44	\$ 18,131,792.05
Mason City	Region 14	\$	212,994.07	\$	304,277.24	\$ 38,120,719.54	\$ 54,458,170.78
Mason Township	Region 10	\$	49.03	\$	70.04	\$ 7,572,821.33	\$ 10,818,316.18
Massie Township	Region 14	\$	180.48	\$	257.82	\$ 38,120,719.54	\$ 54,458,170.78

Subdivision	Region	Direct Payment to Subdivision - 70%		Direct Payment to Subdivision - 100%		Average of Foundation Regional Total at 70%	Average of Foundation Regional Total at 100%
Massillon City	Region 06	\$	168,492.87	\$	240,704.11	\$ 7,329,523.03	\$ 10,470,747.19
Matamoras Village	Region 12	\$	447.70	\$	639.57	\$ 6,134,324.33	\$ 8,763,320.48
Maumee City	Region 04	\$	117,043.41	\$	167,204.87	\$ 12,777,685.28	\$ 18,253,836.12
Mayfield Heights City	Region 03	\$	64,876.76	\$	92,681.08	\$ 10,014,097.95	\$ 14,305,854.22
Mayfield Village	Region 03	\$	31,332.49	\$	44,760.70	\$ 10,014,097.95	\$ 14,305,854.22
Mcarthur Village	Region 10	\$	4,822.68	\$	6,889.55	\$ 7,572,821.33	\$ 10,818,316.18
Mcclure Village	Region 16	\$	104.97	\$	149.96	\$ 3,484,680.00	\$ 4,978,114.29
Mccomb Village	Region 17	\$	2,754.82	\$	3,935.46	\$ 8,538,233.53	\$ 12,197,476.47
Mcconnelsville Village	Region 12	\$	5,406.81	\$	7,724.02	\$ 6,134,324.33	\$ 8,763,320.48
Mcdonald Township	Region 17	\$	610.79	\$	872.56	\$ 8,538,233.53	\$ 12,197,476.47
Mcdonald Village	Region 07	\$	12,093.04	\$	17,275.77	\$ 15,293,289.75	\$ 21,847,556.79
Mcguffey Village	Region 17	\$	15.66	\$	22.37	\$ 8,538,233.53	\$ 12,197,476.47
Mckean Township	Region 18	\$	2,365.13	\$	3,378.75	\$ 12,692,254.44	\$ 18,131,792.05
Mclean Township	Region 15	\$	12.51	\$	17.88	\$ 10,223,923.32	\$ 14,605,604.74
Mead Township	Region 11	\$	2,299.87	\$	3,285.54	\$ 8,884,635.63	\$ 12,692,336.61
Mecca Township	Region 07	\$	2,211.85	\$	3,159.78	\$ 15,293,289.75	\$ 21,847,556.79
Mechanicsburg Village	Region 15	\$	8,424.10	\$	12,034.43	\$ 10,223,923.32	\$ 14,605,604.74
Medina City	Region 19	\$	119,988.35	\$	171,411.93	\$ 18,460,697.28	\$ 26,372,424.69
Medina County	Region 19	\$	1,103,473.22	\$	1,576,390.32	\$ 18,460,697.28	\$ 26,372,424.69

Subdivision	Region	Direct Payment to Subdivision - 70%		Direct Payment to Subdivision - 100%		Average of Foundation Regional Total at 70%	Average of Foundation Regional Total at 100%
Medina Township	Region 19	\$	25,492.95	\$	36,418.49	\$ 18,460,697.28	\$ 26,372,424.69
Meigs County	Region 10	\$	280,119.27	\$	400,170.38	\$ 7,572,821.33	\$ 10,818,316.18
Meigs Township	Region 09	\$	2,786.92	\$	3,981.31	\$ 14,600,619.13	\$ 20,858,027.33
Meigsville Township	Region 12	\$	105.72	\$	151.03	\$ 6,134,324.33	\$ 8,763,320.48
Melrose Village	Region 16	\$	158.44	\$	226.35	\$ 3,484,680.00	\$ 4,978,114.29
Mendon Village	Region 15	\$	127.24	\$	181.77	\$ 10,223,923.32	\$ 14,605,604.74
Mentor City	Region 13	\$	351,848.00	\$	502,640.01	\$ 13,152,362.77	\$ 18,789,089.68
Mentor-On-The-Lake City	Region 13	\$	27,633.65	\$	39,476.64	\$ 13,152,362.77	\$ 18,789,089.68
Mercer County	Region 15	\$	233,434.11	\$	333,477.30	\$ 10,223,923.32	\$ 14,605,604.74
Mesopotamia Township	Region 07	\$	4,159.24	\$	5,941.77	\$ 15,293,289.75	\$ 21,847,556.79
Metamora Village	Region 16	\$	224.18	\$	320.26	\$ 3,484,680.00	\$ 4,978,114.29
Meyers Lake Village	Region 06	\$	2,119.02	\$	3,027.18	\$ 7,329,523.03	\$ 10,470,747.19
Miami County	Region 15	\$	814,802.88	\$	1,164,004.12	\$ 10,223,923.32	\$ 14,605,604.74
Miami Township   CLERMONT COUNTY	Region 14	\$	308,486.15	\$	440,694.50	\$ 38,120,719.54	\$ 54,458,170.78
Miami Township   GREENE COUNTY	Region 14	\$	7,987.98	\$	11,411.39	\$ 38,120,719.54	\$ 54,458,170.78
Miami Township   HAMILTON COUNTY	Region 02	\$	31,355.31	\$	44,793.30	\$ 25,477,301.51	\$ 36,396,145.01
Miami Township   LOGAN COUNTY	Region 15	\$	337.58	\$	482.26	\$ 10,223,923.32	\$ 14,605,604.74
Miami Township   MONTGOMERY COUNTY	Region 08	\$	191,019.03	\$	272,884.32	\$ 22,270,316.03	\$ 31,814,737.19
Miamisburg City	Region 08	\$	234,128.91	\$	334,469.86	\$ 22,270,316.03	\$ 31,814,737.19

Subdivision	Region	Direct Payment to Subdivision - 70%		Direct Payment to Subdivision - 100%		Average of Foundation Regional Total at 70%	Average of Foundation Regional Total at 100%
Middle Point Village	Region 16	\$	1,432.61	\$	2,046.58	\$ 3,484,680.00	\$ 4,978,114.29
Middleburg Heights City	Region 03	\$	53,193.93	\$	75,991.32	\$ 10,014,097.95	\$ 14,305,854.22
Middlebury Township	Region 18	\$	396.41	\$	566.30	\$ 12,692,254.44	\$ 18,131,792.05
Middlefield Village	Region 13	\$	15,600.86	\$	22,286.94	\$ 13,152,362.77	\$ 18,789,089.68
Middleport Village	Region 10	\$	9,445.44	\$	13,493.48	\$ 7,572,821.33	\$ 10,818,316.18
Middleton Township   COLUMBIANA COUNTY	Region 11	\$	1,877.01	\$	2,681.44	\$ 8,884,635.63	\$ 12,692,336.61
Middleton Township   WOOD COUNTY	Region 17	\$	4,549.53	\$	6,499.33	\$ 8,538,233.53	\$ 12,197,476.47
Middletown City	Region 14	\$	821,580.36	\$	1,173,686.22	\$ 38,120,719.54	\$ 54,458,170.78
Midland Village	Region 14	\$	31.45	\$	44.93	\$ 38,120,719.54	\$ 54,458,170.78
Midvale Village	Region 11	\$	694.71	\$	992.44	\$ 8,884,635.63	\$ 12,692,336.61
Midway Village	Region 14	\$	955.80	\$	1,365.43	\$ 38,120,719.54	\$ 54,458,170.78
Mifflin Township   ASHLAND COUNTY	Region 19	\$	481.71	\$	688.16	\$ 18,460,697.28	\$ 26,372,424.69
Mifflin Township   FRANKLIN COUNTY	Region 01	\$	129,124.23	\$	184,463.19	\$ 30,845,669.85	\$ 44,065,242.64
Mifflin Township   PIKE COUNTY	Region 09	\$	178.73	\$	255.33	\$ 14,600,619.13	\$ 20,858,027.33
Mifflin Township   RICHLAND COUNTY	Region 19	\$	11,358.47	\$	16,226.39	\$ 18,460,697.28	\$ 26,372,424.69
Mifflin Township   WYANDOT COUNTY	Region 17	\$	171.23	\$	244.62	\$ 8,538,233.53	\$ 12,197,476.47
Mifflin Village	Region 19	\$	217.92	\$	311.31	\$ 18,460,697.28	\$ 26,372,424.69
Milan Township	Region 19	\$	2,856.60	\$	4,080.86	\$ 18,460,697.28	\$ 26,372,424.69
Milan Village	Region 19	\$	5,755.93	\$	8,222.75	\$ 18,460,697.28	\$ 26,372,424.69



Subdivision	Region	Direct Payment to Subdivision - 70%		Direct Payment to Subdivision - 100%		Average of Foundation Regional Total at 70%	Average of Foundation Regional Total at 100%
Milford Center Village	Region 18	\$	89.27	\$	127.53	\$ 12,692,254.44	\$ 18,131,792.05
Milford City	Region 02	\$	216.02	\$	308.60	\$ 25,477,301.51	\$ 36,396,145.01
	Region 14	\$	105,753.40	\$	151,076.28	\$ 38,120,719.54	\$ 54,458,170.78
Milford Township   BUTLER COUNTY	Region 14	\$	2,209.92	\$	3,157.03	\$ 38,120,719.54	\$ 54,458,170.78
Milford Township   DEFIANCE COUNTY	Region 16	\$	420.11	\$	600.15	\$ 3,484,680.00	\$ 4,978,114.29
Mill Creek Township   COSHOCTON COUNTY	Region 12	\$	32.38	\$	46.25	\$ 6,134,324.33	\$ 8,763,320.48
Mill Creek Township   WILLIAMS COUNTY	Region 16	\$	88.64	\$	126.63	\$ 3,484,680.00	\$ 4,978,114.29
Mill Township	Region 11	\$	17,145.44	\$	24,493.49	\$ 8,884,635.63	\$ 12,692,336.61
Millbury Village	Region 17	\$	1,396.68	\$	1,995.26	\$ 8,538,233.53	\$ 12,197,476.47
Millcreek Township	Region 18	\$	25.51	\$	36.44	\$ 12,692,254.44	\$ 18,131,792.05
Milledgeville Village	Region 09	\$	36.27	\$	51.82	\$ 14,600,619.13	\$ 20,858,027.33
Miller City Village	Region 16	\$	35.02	\$	50.03	\$ 3,484,680.00	\$ 4,978,114.29
Miller Township	Region 18	\$	1,212.54	\$	1,732.21	\$ 12,692,254.44	\$ 18,131,792.05
Millersburg Village	Region 11	\$	2,575.30	\$	3,679.00	\$ 8,884,635.63	\$ 12,692,336.61
Millersport Village	Region 18	\$	8,272.08	\$	11,817.26	\$ 12,692,254.44	\$ 18,131,792.05
Millville Village	Region 14	\$	10,730.66	\$	15,329.52	\$ 38,120,719.54	\$ 54,458,170.78
Millwood Township	Region 12	\$	76.70	\$	109.57	\$ 6,134,324.33	\$ 8,763,320.48
Milton Center Village	Region 17	\$	8.63	\$	12.33	\$ 8,538,233.53	\$ 12,197,476.47
Milton Township   ASHLAND COUNTY	Region 19	\$	22.94	\$	32.77	\$ 18,460,697.28	\$ 26,372,424.69
Milton Township   MAHONING COUNTY	Region 07	\$	6,858.93	\$	9,798.48	\$ 15,293,289.75	\$ 21,847,556.79

Subdivision	Region	Direct Payment to Subdivision - 70%		Direct Payment to Subdivision - 100%		Average of Foundation Regional Total at 70%	Average of Foundation Regional Total at 100%
<b>Miltonsburg Village</b>	Region 12	\$	24.39	\$	34.84	\$ 6,134,324.33	\$ 8,763,320.48
<b>Mineral City Village</b>	Region 11	\$	3,737.54	\$	5,339.34	\$ 8,884,635.63	\$ 12,692,336.61
<b>Minerva Park Village</b>	Region 01	\$	4,339.68	\$	6,199.54	\$ 30,845,669.85	\$ 44,065,242.64
<b>Minerva Village</b>	Region 06	\$	8,372.09	\$	11,960.13	\$ 7,329,523.03	\$ 10,470,747.19
	Region 11	\$	8,296.96	\$	11,852.80	\$ 8,884,635.63	\$ 12,692,336.61
<b>Mingo Junction Village</b>	Region 11	\$	10,562.73	\$	15,089.61	\$ 8,884,635.63	\$ 12,692,336.61
<b>Minster Village</b>	Region 15	\$	7,958.76	\$	11,369.66	\$ 10,223,923.32	\$ 14,605,604.74
<b>Mississinawa Township</b>	Region 15	\$	485.71	\$	693.88	\$ 10,223,923.32	\$ 14,605,604.74
<b>Mogadore Village</b>	Region 05	\$	13,200.28	\$	18,857.54	\$ 5,829,292.48	\$ 8,327,560.68
	Region 13	\$	1,974.57	\$	2,820.82	\$ 13,152,362.77	\$ 18,789,089.68
<b>Monclova Township</b>	Region 04	\$	15,254.26	\$	21,791.80	\$ 12,777,685.28	\$ 18,253,836.12
<b>Monday Creek Township</b>	Region 12	\$	60.68	\$	86.68	\$ 6,134,324.33	\$ 8,763,320.48
<b>Monroe City</b>	Region 14	\$	168,980.80	\$	241,401.14	\$ 38,120,719.54	\$ 54,458,170.78
<b>Monroe County</b>	Region 12	\$	108,324.31	\$	154,749.02	\$ 6,134,324.33	\$ 8,763,320.48
<b>Monroe Township   ADAMS COUNTY</b>	Region 09	\$	2,378.17	\$	3,397.39	\$ 14,600,619.13	\$ 20,858,027.33
<b>Monroe Township   ALLEN COUNTY</b>	Region 15	\$	384.55	\$	549.35	\$ 10,223,923.32	\$ 14,605,604.74
<b>Monroe Township   CARROLL COUNTY</b>	Region 11	\$	1,428.51	\$	2,040.73	\$ 8,884,635.63	\$ 12,692,336.61
<b>Monroe Township   CLERMONT COUNTY</b>	Region 14	\$	4,910.11	\$	7,014.44	\$ 38,120,719.54	\$ 54,458,170.78
<b>Monroe Township   DARKE COUNTY</b>	Region 15	\$	867.35	\$	1,239.07	\$ 10,223,923.32	\$ 14,605,604.74
<b>Monroe Township   GUERNSEY COUNTY</b>	Region 12	\$	268.43	\$	383.48	\$ 6,134,324.33	\$ 8,763,320.48

Subdivision	Region	Direct Payment to Subdivision - 70%		Direct Payment to Subdivision - 100%		Average of Foundation Regional Total at 70%	Average of Foundation Regional Total at 100%
Monroe Township   HARRISON COUNTY	Region 11	\$	497.85	\$	711.21	\$ 8,884,635.63	\$ 12,692,336.61
Monroe Township   KNOX COUNTY	Region 18	\$	3,078.00	\$	4,397.14	\$ 12,692,254.44	\$ 18,131,792.05
Monroe Township   LICKING COUNTY	Region 18	\$	22,632.04	\$	32,331.49	\$ 12,692,254.44	\$ 18,131,792.05
Monroe Township   LOGAN COUNTY	Region 15	\$	267.25	\$	381.79	\$ 10,223,923.32	\$ 14,605,604.74
Monroe Township   MUSKINGUM COUNTY	Region 12	\$	169.73	\$	242.47	\$ 6,134,324.33	\$ 8,763,320.48
Monroe Township   PERRY COUNTY	Region 12	\$	106.18	\$	151.69	\$ 6,134,324.33	\$ 8,763,320.48
Monroe Township   PICKAWAY COUNTY	Region 09	\$	527.48	\$	753.54	\$ 14,600,619.13	\$ 20,858,027.33
Monroe Township   PREBLE COUNTY	Region 15	\$	2,861.93	\$	4,088.47	\$ 10,223,923.32	\$ 14,605,604.74
Monroe Township   PUTNAM COUNTY	Region 16	\$	1,085.59	\$	1,550.85	\$ 3,484,680.00	\$ 4,978,114.29
Monroe Township   RICHLAND COUNTY	Region 19	\$	1,635.22	\$	2,336.03	\$ 18,460,697.28	\$ 26,372,424.69
Monroeville Village	Region 19	\$	8,110.07	\$	11,585.82	\$ 18,460,697.28	\$ 26,372,424.69
Monterey Township	Region 16	\$	163.42	\$	233.46	\$ 3,484,680.00	\$ 4,978,114.29
Montezuma Village	Region 15	\$	458.06	\$	654.38	\$ 10,223,923.32	\$ 14,605,604.74
Montgomery City	Region 02	\$	69,351.41	\$	99,073.44	\$ 25,477,301.51	\$ 36,396,145.01
Montgomery County	Region 08	\$	7,282,239.02	\$	10,403,198.61	\$ 22,270,316.03	\$ 31,814,737.19
Montgomery Township   MARION COUNTY	Region 18	\$	1,022.64	\$	1,460.91	\$ 12,692,254.44	\$ 18,131,792.05
Montgomery Township   WOOD COUNTY	Region 17	\$	1,614.35	\$	2,306.21	\$ 8,538,233.53	\$ 12,197,476.47
Montpelier Village	Region 16	\$	7,634.26	\$	10,906.08	\$ 3,484,680.00	\$ 4,978,114.29
Montville Township   GEAUGA COUNTY	Region 13	\$	809.73	\$	1,156.76	\$ 13,152,362.77	\$ 18,789,089.68

Subdivision	Region	Direct Payment to Subdivision - 70%		Direct Payment to Subdivision - 100%		Average of Foundation Regional Total at 70%	Average of Foundation Regional Total at 100%
<b>Montville Township   MEDINA COUNTY</b>	Region 19	\$	28,606.71	\$	40,866.74	\$ 18,460,697.28	\$ 26,372,424.69
<b>Moorefield Township</b>	Region 14	\$	12,799.68	\$	18,285.26	\$ 38,120,719.54	\$ 54,458,170.78
<b>Moraine City</b>	Region 08	\$	125,576.54	\$	179,395.06	\$ 22,270,316.03	\$ 31,814,737.19
<b>Moreland Hills Village</b>	Region 03	\$	4,880.38	\$	6,971.97	\$ 10,014,097.95	\$ 14,305,854.22
<b>Morgan County</b>	Region 12	\$	123,178.72	\$	175,969.59	\$ 6,134,324.33	\$ 8,763,320.48
<b>Morgan Township   ASHTABULA COUNTY</b>	Region 13	\$	1,837.64	\$	2,625.20	\$ 13,152,362.77	\$ 18,789,089.68
<b>Morgan Township   BUTLER COUNTY</b>	Region 14	\$	8,497.96	\$	12,139.94	\$ 38,120,719.54	\$ 54,458,170.78
<b>Morgan Township   GALLIA COUNTY</b>	Region 10	\$	634.32	\$	906.17	\$ 7,572,821.33	\$ 10,818,316.18
<b>Morgan Township   KNOX COUNTY</b>	Region 18	\$	1,888.77	\$	2,698.24	\$ 12,692,254.44	\$ 18,131,792.05
<b>Morgan Township   SCIOTO COUNTY</b>	Region 09	\$	2,004.59	\$	2,863.70	\$ 14,600,619.13	\$ 20,858,027.33
<b>Morral Village</b>	Region 18	\$	1,258.63	\$	1,798.04	\$ 12,692,254.44	\$ 18,131,792.05
<b>Morris Township</b>	Region 18	\$	46.64	\$	66.62	\$ 12,692,254.44	\$ 18,131,792.05
<b>Morristown Village</b>	Region 11	\$	674.10	\$	963.00	\$ 8,884,635.63	\$ 12,692,336.61
<b>Morrow County</b>	Region 18	\$	309,189.22	\$	441,698.89	\$ 12,692,254.44	\$ 18,131,792.05
<b>Morrow Village</b>	Region 14	\$	2,182.11	\$	3,117.31	\$ 38,120,719.54	\$ 54,458,170.78
<b>Moscow Village</b>	Region 14	\$	1,458.45	\$	2,083.50	\$ 38,120,719.54	\$ 54,458,170.78
<b>Moulton Township</b>	Region 15	\$	338.94	\$	484.20	\$ 10,223,923.32	\$ 14,605,604.74
<b>Mount Blanchard Village</b>	Region 17	\$	89.18	\$	127.41	\$ 8,538,233.53	\$ 12,197,476.47
<b>Mount Cory Village</b>	Region 17	\$	168.46	\$	240.66	\$ 8,538,233.53	\$ 12,197,476.47

Subdivision	Region	Direct Payment to Subdivision - 70%		Direct Payment to Subdivision - 100%		Average of Foundation Regional Total at 70%	Average of Foundation Regional Total at 100%
Mount Eaton Village	Region 19	\$	463.36	\$	661.95	\$ 18,460,697.28	\$ 26,372,424.69
Mount Gilead Village	Region 18	\$	6,726.75	\$	9,609.65	\$ 12,692,254.44	\$ 18,131,792.05
Mount Healthy City	Region 02	\$	21,217.53	\$	30,310.75	\$ 25,477,301.51	\$ 36,396,145.01
Mount Orab Village	Region 09	\$	121,019.28	\$	172,884.69	\$ 14,600,619.13	\$ 20,858,027.33
Mount Pleasant Township	Region 11	\$	1,348.43	\$	1,926.33	\$ 8,884,635.63	\$ 12,692,336.61
Mount Pleasant Village	Region 11	\$	224.74	\$	321.06	\$ 8,884,635.63	\$ 12,692,336.61
Mount Sterling Village	Region 14	\$	12,996.18	\$	18,565.96	\$ 38,120,719.54	\$ 54,458,170.78
Mount Vernon City	Region 18	\$	129,182.55	\$	184,546.50	\$ 12,692,254.44	\$ 18,131,792.05
Mount Victory Village	Region 17	\$	525.52	\$	750.74	\$ 8,538,233.53	\$ 12,197,476.47
Mowrystown Village	Region 09	\$	14,076.20	\$	20,108.85	\$ 14,600,619.13	\$ 20,858,027.33
Munroe Falls City	Region 05	\$	20,412.82	\$	29,161.18	\$ 5,829,292.48	\$ 8,327,560.68
Munson Township	Region 13	\$	17,827.62	\$	25,468.04	\$ 13,152,362.77	\$ 18,789,089.68
Murray City Village	Region 10	\$	516.94	\$	738.48	\$ 7,572,821.33	\$ 10,818,316.18
Muskingum County	Region 12	\$	731,384.65	\$	1,044,835.22	\$ 6,134,324.33	\$ 8,763,320.48
Muskingum Township	Region 12	\$	4,877.59	\$	6,967.99	\$ 6,134,324.33	\$ 8,763,320.48
Mutual Village	Region 15	\$	72.28	\$	103.26	\$ 10,223,923.32	\$ 14,605,604.74
Napoleon City	Region 16	\$	28,238.23	\$	40,340.33	\$ 3,484,680.00	\$ 4,978,114.29
Napoleon Township	Region 16	\$	1,211.98	\$	1,731.40	\$ 3,484,680.00	\$ 4,978,114.29
Nashville Village	Region 11	\$	164.03	\$	234.33	\$ 8,884,635.63	\$ 12,692,336.61

Subdivision	Region	Direct Payment to Subdivision - 70%		Direct Payment to Subdivision - 100%		Average of Foundation Regional Total at 70%	Average of Foundation Regional Total at 100%
Navarre Village	Region 06	\$	6,362.96	\$	9,089.94	\$ 7,329,523.03	\$ 10,470,747.19
Nellie Village	Region 12	\$	108.02	\$	154.31	\$ 6,134,324.33	\$ 8,763,320.48
Nelsonville City	Region 10	\$	21,661.20	\$	30,944.57	\$ 7,572,821.33	\$ 10,818,316.18
Nevada Village	Region 17	\$	76.10	\$	108.72	\$ 8,538,233.53	\$ 12,197,476.47
Neville Village	Region 14	\$	24.31	\$	34.72	\$ 38,120,719.54	\$ 54,458,170.78
New Albany City	Region 01	\$	49,252.63	\$	70,360.89	\$ 30,845,669.85	\$ 44,065,242.64
	Region 18	\$	943.45	\$	1,347.79	\$ 12,692,254.44	\$ 18,131,792.05
New Alexandria Village	Region 11	\$	224.74	\$	321.06	\$ 8,884,635.63	\$ 12,692,336.61
New Athens Village	Region 11	\$	148.01	\$	211.44	\$ 8,884,635.63	\$ 12,692,336.61
New Bavaria Village	Region 16	\$	271.52	\$	387.88	\$ 3,484,680.00	\$ 4,978,114.29
New Bloomington Village	Region 18	\$	886.44	\$	1,266.35	\$ 12,692,254.44	\$ 18,131,792.05
New Boston Village	Region 09	\$	30,710.27	\$	43,871.81	\$ 14,600,619.13	\$ 20,858,027.33
New Bremen Village	Region 15	\$	10,833.46	\$	15,476.37	\$ 10,223,923.32	\$ 14,605,604.74
New Carlisle City	Region 14	\$	17,098.23	\$	24,426.04	\$ 38,120,719.54	\$ 54,458,170.78
New Concord Village	Region 12	\$	10,353.59	\$	14,790.84	\$ 6,134,324.33	\$ 8,763,320.48
New Franklin City	Region 05	\$	41,437.21	\$	59,196.02	\$ 5,829,292.48	\$ 8,327,560.68
New Haven Township	Region 19	\$	2,303.34	\$	3,290.48	\$ 18,460,697.28	\$ 26,372,424.69
New Holland Village	Region 09	\$	268.35	\$	383.35	\$ 14,600,619.13	\$ 20,858,027.33
New Jasper Township	Region 14	\$	2,313.46	\$	3,304.94	\$ 38,120,719.54	\$ 54,458,170.78
New Knoxville Village	Region 15	\$	1,669.58	\$	2,385.12	\$ 10,223,923.32	\$ 14,605,604.74

Subdivision	Region	Direct Payment to Subdivision - 70%		Direct Payment to Subdivision - 100%		Average of Foundation Regional Total at 70%	Average of Foundation Regional Total at 100%
New Lebanon Village	Region 08	\$	8,233.14	\$	11,761.63	\$ 22,270,316.03	\$ 31,814,737.19
New Lexington Village	Region 12	\$	18,324.38	\$	26,177.68	\$ 6,134,324.33	\$ 8,763,320.48
New London Township	Region 19	\$	406.47	\$	580.67	\$ 18,460,697.28	\$ 26,372,424.69
New London Village	Region 19	\$	4,296.98	\$	6,138.55	\$ 18,460,697.28	\$ 26,372,424.69
New Madison Village	Region 15	\$	2,341.83	\$	3,345.48	\$ 10,223,923.32	\$ 14,605,604.74
New Market Township	Region 09	\$	350.31	\$	500.45	\$ 14,600,619.13	\$ 20,858,027.33
New Miami Village	Region 14	\$	3,394.63	\$	4,849.47	\$ 38,120,719.54	\$ 54,458,170.78
New Middletown Village	Region 07	\$	1,073.87	\$	1,534.10	\$ 15,293,289.75	\$ 21,847,556.79
New Paris Village	Region 15	\$	2,284.93	\$	3,264.18	\$ 10,223,923.32	\$ 14,605,604.74
New Philadelphia City	Region 11	\$	109,250.09	\$	156,071.56	\$ 8,884,635.63	\$ 12,692,336.61
New Richmond Village	Region 14	\$	46,646.04	\$	66,637.20	\$ 38,120,719.54	\$ 54,458,170.78
New Riegel Village	Region 17	\$	339.33	\$	484.76	\$ 8,538,233.53	\$ 12,197,476.47
New Russia Township	Region 19	\$	1,181.03	\$	1,687.18	\$ 18,460,697.28	\$ 26,372,424.69
New Straitsville Village	Region 12	\$	3,003.50	\$	4,290.71	\$ 6,134,324.33	\$ 8,763,320.48
New Vienna Village	Region 14	\$	1,289.44	\$	1,842.05	\$ 38,120,719.54	\$ 54,458,170.78
New Washington Village	Region 17	\$	1,732.98	\$	2,475.68	\$ 8,538,233.53	\$ 12,197,476.47
New Waterford Village	Region 11	\$	6,851.08	\$	9,787.25	\$ 8,884,635.63	\$ 12,692,336.61
New Weston Village	Region 15	\$	121.43	\$	173.47	\$ 10,223,923.32	\$ 14,605,604.74
Newark City	Region 18	\$	250,677.29	\$	358,110.41	\$ 12,692,254.44	\$ 18,131,792.05

Subdivision	Region	Direct Payment to Subdivision - 70%		Direct Payment to Subdivision - 100%		Average of Foundation Regional Total at 70%	Average of Foundation Regional Total at 100%
Newark Township	Region 18	\$	2,574.20	\$	3,677.43	\$ 12,692,254.44	\$ 18,131,792.05
Newberry Township	Region 15	\$	2,802.43	\$	4,003.47	\$ 10,223,923.32	\$ 14,605,604.74
Newburgh Heights Village	Region 03	\$	6,033.62	\$	8,619.46	\$ 10,014,097.95	\$ 14,305,854.22
Newbury Township	Region 13	\$	3,913.71	\$	5,591.01	\$ 13,152,362.77	\$ 18,789,089.68
Newcomerstown Village	Region 11	\$	10,823.58	\$	15,462.26	\$ 8,884,635.63	\$ 12,692,336.61
Newton Falls Village	Region 07	\$	51,473.56	\$	73,533.65	\$ 15,293,289.75	\$ 21,847,556.79
Newton Township   LICKING COUNTY	Region 18	\$	1,554.97	\$	2,221.39	\$ 12,692,254.44	\$ 18,131,792.05
Newton Township   MUSKINGUM COUNTY	Region 12	\$	2,857.14	\$	4,081.62	\$ 6,134,324.33	\$ 8,763,320.48
Newton Township   PIKE COUNTY	Region 09	\$	321.72	\$	459.60	\$ 14,600,619.13	\$ 20,858,027.33
Newton Township   TRUMBULL COUNTY	Region 07	\$	3,798.61	\$	5,426.58	\$ 15,293,289.75	\$ 21,847,556.79
Newtonsville Village	Region 14	\$	777.84	\$	1,111.20	\$ 38,120,719.54	\$ 54,458,170.78
Newtown Village	Region 02	\$	8,077.26	\$	11,538.94	\$ 25,477,301.51	\$ 36,396,145.01
Ney Village	Region 16	\$	93.36	\$	133.37	\$ 3,484,680.00	\$ 4,978,114.29
Nile Township	Region 09	\$	7,376.88	\$	10,538.40	\$ 14,600,619.13	\$ 20,858,027.33
Niles City	Region 07	\$	231,787.28	\$	331,124.68	\$ 15,293,289.75	\$ 21,847,556.79
Nimishillen Township	Region 06	\$	17,288.83	\$	24,698.33	\$ 7,329,523.03	\$ 10,470,747.19
Noble County	Region 12	\$	139,234.38	\$	198,906.25	\$ 6,134,324.33	\$ 8,763,320.48
Noble Township   AUGLAIZE COUNTY	Region 15	\$	12.55	\$	17.93	\$ 10,223,923.32	\$ 14,605,604.74
Noble Township   DEFIANCE COUNTY	Region 16	\$	482.35	\$	689.06	\$ 3,484,680.00	\$ 4,978,114.29



Subdivision	Region	Direct Payment to Subdivision - 70%		Direct Payment to Subdivision - 100%		Average of Foundation Regional Total at 70%	Average of Foundation Regional Total at 100%
<b>Noble Township   NOBLE COUNTY</b>	Region 12	\$	1,167.38	\$	1,667.69	\$ 6,134,324.33	\$ 8,763,320.48
<b>North Baltimore Village</b>	Region 17	\$	4,868.95	\$	6,955.64	\$ 8,538,233.53	\$ 12,197,476.47
<b>North Bend Village</b>	Region 02	\$	3,610.90	\$	5,158.43	\$ 25,477,301.51	\$ 36,396,145.01
<b>North Bloomfield Township</b>	Region 18	\$	582.76	\$	832.52	\$ 12,692,254.44	\$ 18,131,792.05
<b>North Canton City</b>	Region 06	\$	74,011.28	\$	105,730.40	\$ 7,329,523.03	\$ 10,470,747.19
<b>North College Hill City</b>	Region 02	\$	27,375.55	\$	39,107.94	\$ 25,477,301.51	\$ 36,396,145.01
<b>North Fairfield Village</b>	Region 19	\$	96.78	\$	138.26	\$ 18,460,697.28	\$ 26,372,424.69
<b>North Hampton Village</b>	Region 14	\$	2,571.45	\$	3,673.50	\$ 38,120,719.54	\$ 54,458,170.78
<b>North Kingsville Village</b>	Region 13	\$	8,261.11	\$	11,801.58	\$ 13,152,362.77	\$ 18,789,089.68
<b>North Lewisburg Village</b>	Region 15	\$	5,720.52	\$	8,172.17	\$ 10,223,923.32	\$ 14,605,604.74
<b>North Olmsted City</b>	Region 03	\$	56,386.23	\$	80,551.76	\$ 10,014,097.95	\$ 14,305,854.22
<b>North Perry Village</b>	Region 13	\$	3,019.93	\$	4,314.18	\$ 13,152,362.77	\$ 18,789,089.68
<b>North Randall Village</b>	Region 03	\$	1,448.51	\$	2,069.31	\$ 10,014,097.95	\$ 14,305,854.22
<b>North Ridgeville City</b>	Region 19	\$	155,071.57	\$	221,530.82	\$ 18,460,697.28	\$ 26,372,424.69
<b>North Robinson Village</b>	Region 17	\$	92.02	\$	131.45	\$ 8,538,233.53	\$ 12,197,476.47
<b>North Royalton City</b>	Region 03	\$	69,144.31	\$	98,777.58	\$ 10,014,097.95	\$ 14,305,854.22
<b>North Star Village</b>	Region 15	\$	851.82	\$	1,216.89	\$ 10,223,923.32	\$ 14,605,604.74
<b>North Township</b>	Region 11	\$	874.60	\$	1,249.43	\$ 8,884,635.63	\$ 12,692,336.61
<b>Northfield Center Township</b>	Region 05	\$	7,814.50	\$	11,163.57	\$ 5,829,292.48	\$ 8,327,560.68

Subdivision	Region	Direct Payment to Subdivision - 70%		Direct Payment to Subdivision - 100%		Average of Foundation Regional Total at 70%	Average of Foundation Regional Total at 100%
Northfield Village	Region 05	\$	28,893.25	\$	41,276.07	\$ 5,829,292.48	\$ 8,327,560.68
Northwest Township	Region 16	\$	476.45	\$	680.64	\$ 3,484,680.00	\$ 4,978,114.29
Northwood City	Region 17	\$	21,720.34	\$	31,029.05	\$ 8,538,233.53	\$ 12,197,476.47
Norton City	Region 05	\$	52,781.23	\$	75,401.76	\$ 5,829,292.48	\$ 8,327,560.68
	Region 19	\$	7.05	\$	10.08	\$ 18,460,697.28	\$ 26,372,424.69
Norwalk City	Region 19	\$	94,746.56	\$	135,352.22	\$ 18,460,697.28	\$ 26,372,424.69
Norwalk Township	Region 19	\$	1,374.26	\$	1,963.23	\$ 18,460,697.28	\$ 26,372,424.69
Norwich Township   FRANKLIN COUNTY	Region 01	\$	124,343.05	\$	177,632.93	\$ 30,845,669.85	\$ 44,065,242.64
Norwich Township   HURON COUNTY	Region 19	\$	774.23	\$	1,106.04	\$ 18,460,697.28	\$ 26,372,424.69
Norwich Village	Region 12	\$	109.49	\$	156.41	\$ 6,134,324.33	\$ 8,763,320.48
Norwood City	Region 02	\$	159,837.92	\$	228,339.88	\$ 25,477,301.51	\$ 36,396,145.01
Nottingham Township	Region 11	\$	322.93	\$	461.33	\$ 8,884,635.63	\$ 12,692,336.61
Oak Harbor Village	Region 17	\$	6,093.02	\$	8,704.31	\$ 8,538,233.53	\$ 12,197,476.47
Oak Hill Village	Region 10	\$	1,402.36	\$	2,003.38	\$ 7,572,821.33	\$ 10,818,316.18
Oakwood City	Region 08	\$	93,810.48	\$	134,014.97	\$ 22,270,316.03	\$ 31,814,737.19
Oakwood Village   CUYAHOGA COUNTY	Region 03	\$	22,619.12	\$	32,313.03	\$ 10,014,097.95	\$ 14,305,854.22
Oakwood Village   PAULDING COUNTY	Region 16	\$	860.59	\$	1,229.42	\$ 3,484,680.00	\$ 4,978,114.29
Oberlin City	Region 19	\$	73,786.71	\$	105,409.59	\$ 18,460,697.28	\$ 26,372,424.69
Obetz Village	Region 01	\$	1,787.56	\$	2,553.66	\$ 30,845,669.85	\$ 44,065,242.64
Octa Village							

Subdivision	Region	Direct Payment to Subdivision - 70%	Direct Payment to Subdivision - 100%	Average of Foundation Regional Total at 70%	Average of Foundation Regional Total at 100%
	Region 09	\$ 18.62	\$ 26.60	\$ 14,600,619.13	\$ 20,858,027.33
<b>Ohio City Village</b>	Region 16	\$ 1,886.85	\$ 2,695.49	\$ 3,484,680.00	\$ 4,978,114.29
<b>Ohio Township   CLERMONT COUNTY</b>	Region 14	\$ 3,524.58	\$ 5,035.12	\$ 38,120,719.54	\$ 54,458,170.78
<b>Ohio Township   MONROE COUNTY</b>	Region 12	\$ 395.57	\$ 565.10	\$ 6,134,324.33	\$ 8,763,320.48
<b>Old Washington Village</b>	Region 12	\$ 2,339.22	\$ 3,341.74	\$ 6,134,324.33	\$ 8,763,320.48
<b>Olive Township   MEIGS COUNTY</b>	Region 10	\$ 763.27	\$ 1,090.38	\$ 7,572,821.33	\$ 10,818,316.18
<b>Olive Township   NOBLE COUNTY</b>	Region 12	\$ 291.84	\$ 416.92	\$ 6,134,324.33	\$ 8,763,320.48
<b>Olmsted Falls City</b>	Region 03	\$ 16,401.65	\$ 23,430.92	\$ 10,014,097.95	\$ 14,305,854.22
<b>Olmsted Township</b>	Region 03	\$ 20,892.04	\$ 29,845.78	\$ 10,014,097.95	\$ 14,305,854.22
<b>Ontario City</b>	Region 19	\$ 27,182.35	\$ 38,831.93	\$ 18,460,697.28	\$ 26,372,424.69
<b>Orange Township   ASHLAND COUNTY</b>	Region 19	\$ 688.16	\$ 983.08	\$ 18,460,697.28	\$ 26,372,424.69
<b>Orange Township   CARROLL COUNTY</b>	Region 11	\$ 522.25	\$ 746.07	\$ 8,884,635.63	\$ 12,692,336.61
<b>Orange Township   DELAWARE COUNTY</b>	Region 18	\$ 74,952.79	\$ 107,075.42	\$ 12,692,254.44	\$ 18,131,792.05
<b>Orange Township   MEIGS COUNTY</b>	Region 10	\$ 477.04	\$ 681.49	\$ 7,572,821.33	\$ 10,818,316.18
<b>Orange Township   SHELBY COUNTY</b>	Region 15	\$ 1,676.71	\$ 2,395.31	\$ 10,223,923.32	\$ 14,605,604.74
<b>Orange Village</b>	Region 03	\$ 14,134.16	\$ 20,191.66	\$ 10,014,097.95	\$ 14,305,854.22
<b>Orangeville Village</b>	Region 07	\$ 745.30	\$ 1,064.71	\$ 15,293,289.75	\$ 21,847,556.79
<b>Oregon City</b>	Region 04	\$ 132,079.57	\$ 188,685.09	\$ 12,777,685.28	\$ 18,253,836.12
<b>Orrville City</b>	Region 19	\$ 12,636.18	\$ 18,051.68	\$ 18,460,697.28	\$ 26,372,424.69
<b>Orwell Township</b>					

Subdivision	Region	Direct Payment to Subdivision - 70%	Direct Payment to Subdivision - 100%	Average of Foundation Regional Total at 70%	Average of Foundation Regional Total at 100%
	Region 13	\$ 678.77	\$ 969.67	\$ 13,152,362.77	\$ 18,789,089.68
<b>Orwell Village</b>	Region 13	\$ 7,714.78	\$ 11,021.12	\$ 13,152,362.77	\$ 18,789,089.68
<b>Osgood Village</b>	Region 15	\$ 138.78	\$ 198.25	\$ 10,223,923.32	\$ 14,605,604.74
<b>Osnaburg Township</b>	Region 06	\$ 2,469.83	\$ 3,528.33	\$ 7,329,523.03	\$ 10,470,747.19
<b>Ostrander Village</b>	Region 18	\$ 174.47	\$ 249.24	\$ 12,692,254.44	\$ 18,131,792.05
<b>Ottawa County</b>	Region 17	\$ 337,431.06	\$ 482,044.38	\$ 8,538,233.53	\$ 12,197,476.47
<b>Ottawa Hills Village</b>	Region 04	\$ 18,897.83	\$ 26,996.91	\$ 12,777,685.28	\$ 18,253,836.12
<b>Ottawa Village</b>	Region 16	\$ 6,676.97	\$ 9,538.53	\$ 3,484,680.00	\$ 4,978,114.29
<b>Ottoville Village</b>	Region 16	\$ 1,540.84	\$ 2,201.20	\$ 3,484,680.00	\$ 4,978,114.29
<b>Otway Village</b>	Region 09	\$ 160.37	\$ 229.10	\$ 14,600,619.13	\$ 20,858,027.33
<b>Owensville Village</b>	Region 14	\$ 1,239.68	\$ 1,770.97	\$ 38,120,719.54	\$ 54,458,170.78
<b>Oxford City</b>	Region 14	\$ 112,045.44	\$ 160,064.92	\$ 38,120,719.54	\$ 54,458,170.78
<b>Oxford Township   BUTLER COUNTY</b>	Region 14	\$ 155,332.62	\$ 221,903.74	\$ 38,120,719.54	\$ 54,458,170.78
<b>Oxford Township   COSHOCTON COUNTY</b>	Region 12	\$ 302.18	\$ 431.69	\$ 6,134,324.33	\$ 8,763,320.48
<b>Oxford Township   GUERNSEY COUNTY</b>	Region 12	\$ 172.57	\$ 246.52	\$ 6,134,324.33	\$ 8,763,320.48
<b>Oxford Township   TUSCARAWAS COUNTY</b>	Region 11	\$ 111.15	\$ 158.79	\$ 8,884,635.63	\$ 12,692,336.61
<b>Painesville City</b>	Region 13	\$ 116,841.71	\$ 166,916.72	\$ 13,152,362.77	\$ 18,789,089.68
<b>Painesville Township</b>	Region 13	\$ 47,129.54	\$ 67,327.91	\$ 13,152,362.77	\$ 18,789,089.68
<b>Paint Township   FAYETTE COUNTY</b>	Region 09	\$ 39.60	\$ 56.58	\$ 14,600,619.13	\$ 20,858,027.33
<b>Paint Township   HIGHLAND COUNTY</b>					

Subdivision	Region	Direct Payment to Subdivision - 70%		Direct Payment to Subdivision - 100%		Average of Foundation Regional Total at 70%	Average of Foundation Regional Total at 100%
	Region 09	\$	382.16	\$	545.94	\$ 14,600,619.13	\$ 20,858,027.33
<b>Paint Township   HOLMES COUNTY</b>							
	Region 11	\$	590.52	\$	843.59	\$ 8,884,635.63	\$ 12,692,336.61
<b>Paint Township   MADISON COUNTY</b>							
	Region 14	\$	21.92	\$	31.31	\$ 38,120,719.54	\$ 54,458,170.78
<b>Paint Township   ROSS COUNTY</b>							
	Region 09	\$	540.98	\$	772.82	\$ 14,600,619.13	\$ 20,858,027.33
<b>Paint Township   WAYNE COUNTY</b>							
	Region 19	\$	267.12	\$	381.59	\$ 18,460,697.28	\$ 26,372,424.69
<b>Palestine Village</b>							
	Region 15	\$	722.20	\$	1,031.71	\$ 10,223,923.32	\$ 14,605,604.74
<b>Palmer Township</b>							
	Region 12	\$	82.47	\$	117.82	\$ 6,134,324.33	\$ 8,763,320.48
<b>Palmyra Township</b>							
	Region 13	\$	1,145.65	\$	1,636.64	\$ 13,152,362.77	\$ 18,789,089.68
<b>Pandora Village</b>							
	Region 16	\$	1,295.71	\$	1,851.01	\$ 3,484,680.00	\$ 4,978,114.29
<b>Paris Township   PORTAGE COUNTY</b>							
	Region 13	\$	211.95	\$	302.78	\$ 13,152,362.77	\$ 18,789,089.68
<b>Paris Township   STARK COUNTY</b>							
	Region 06	\$	1,465.16	\$	2,093.08	\$ 7,329,523.03	\$ 10,470,747.19
<b>Parkman Township</b>							
	Region 13	\$	1,214.60	\$	1,735.14	\$ 13,152,362.77	\$ 18,789,089.68
<b>Parma City</b>							
	Region 03	\$	217,589.24	\$	310,841.77	\$ 10,014,097.95	\$ 14,305,854.22
<b>Parma Heights City</b>							
	Region 03	\$	45,984.78	\$	65,692.54	\$ 10,014,097.95	\$ 14,305,854.22
<b>Parral Village</b>							
	Region 11	\$	13.89	\$	19.85	\$ 8,884,635.63	\$ 12,692,336.61
<b>Pataskala City</b>							
	Region 18	\$	24,539.82	\$	35,056.89	\$ 12,692,254.44	\$ 18,131,792.05
<b>Patterson Village</b>							
	Region 17	\$	118.69	\$	169.56	\$ 8,538,233.53	\$ 12,197,476.47
<b>Paulding County</b>							
	Region 16	\$	118,406.05	\$	169,151.50	\$ 3,484,680.00	\$ 4,978,114.29
<b>Paulding Township</b>							
	Region 16	\$	216.44	\$	309.19	\$ 3,484,680.00	\$ 4,978,114.29
<b>Paulding Village</b>							

Subdivision	Region	Direct Payment to Subdivision - 70%		Direct Payment to Subdivision - 100%		Average of Foundation Regional Total at 70%	Average of Foundation Regional Total at 100%
	Region 16	\$	2,375.64	\$	3,393.78	\$ 3,484,680.00	\$ 4,978,114.29
<b>Paxton Township</b>	Region 09	\$	1,456.48	\$	2,080.68	\$ 14,600,619.13	\$ 20,858,027.33
<b>Payne Village</b>	Region 16	\$	798.75	\$	1,141.08	\$ 3,484,680.00	\$ 4,978,114.29
<b>Pease Township</b>	Region 11	\$	733.58	\$	1,047.97	\$ 8,884,635.63	\$ 12,692,336.61
<b>Pebble Township</b>	Region 09	\$	488.54	\$	697.92	\$ 14,600,619.13	\$ 20,858,027.33
<b>Pee Pee Township</b>	Region 09	\$	2,120.98	\$	3,029.98	\$ 14,600,619.13	\$ 20,858,027.33
<b>Peebles Village</b>	Region 09	\$	9,587.01	\$	13,695.72	\$ 14,600,619.13	\$ 20,858,027.33
<b>Pemberville Village</b>	Region 17	\$	1,812.91	\$	2,589.87	\$ 8,538,233.53	\$ 12,197,476.47
<b>Peninsula Village</b>	Region 05	\$	7,107.79	\$	10,153.99	\$ 5,829,292.48	\$ 8,327,560.68
<b>Penn Township</b>	Region 12	\$	196.34	\$	280.48	\$ 6,134,324.33	\$ 8,763,320.48
<b>Pepper Pike City</b>	Region 03	\$	27,321.22	\$	39,030.32	\$ 10,014,097.95	\$ 14,305,854.22
<b>Perkins Township</b>	Region 19	\$	72,206.14	\$	103,151.63	\$ 18,460,697.28	\$ 26,372,424.69
<b>Perry County</b>	Region 12	\$	335,663.72	\$	479,519.61	\$ 6,134,324.33	\$ 8,763,320.48
<b>Perry Township   ALLEN COUNTY</b>	Region 15	\$	6,421.95	\$	9,174.21	\$ 10,223,923.32	\$ 14,605,604.74
<b>Perry Township   BROWN COUNTY</b>	Region 09	\$	20,242.75	\$	28,918.21	\$ 14,600,619.13	\$ 20,858,027.33
<b>Perry Township   COLUMBIANA COUNTY</b>	Region 11	\$	6,888.62	\$	9,840.88	\$ 8,884,635.63	\$ 12,692,336.61
<b>Perry Township   FAYETTE COUNTY</b>	Region 09	\$	499.00	\$	712.86	\$ 14,600,619.13	\$ 20,858,027.33
<b>Perry Township   FRANKLIN COUNTY</b>	Region 01	\$	12,922.11	\$	18,460.16	\$ 30,845,669.85	\$ 44,065,242.64
<b>Perry Township   LAKE COUNTY</b>	Region 13	\$	3,607.88	\$	5,154.11	\$ 13,152,362.77	\$ 18,789,089.68
<b>Perry Township   LAWRENCE COUNTY</b>							

Subdivision	Region	Direct Payment to Subdivision - 70%		Direct Payment to Subdivision - 100%		Average of Foundation Regional Total at 70%	Average of Foundation Regional Total at 100%
	Region 10	\$	1,299.28	\$	1,856.11	\$ 7,572,821.33	\$ 10,818,316.18
<b>Perry Township   LICKING COUNTY</b>							
	Region 18	\$	2,299.79	\$	3,285.42	\$ 12,692,254.44	\$ 18,131,792.05
<b>Perry Township   LOGAN COUNTY</b>							
	Region 15	\$	3,797.80	\$	5,425.43	\$ 10,223,923.32	\$ 14,605,604.74
<b>Perry Township   MONROE COUNTY</b>							
	Region 12	\$	123.07	\$	175.81	\$ 6,134,324.33	\$ 8,763,320.48
<b>Perry Township   MUSKINGUM COUNTY</b>							
	Region 12	\$	3,946.24	\$	5,637.49	\$ 6,134,324.33	\$ 8,763,320.48
<b>Perry Township   PICKAWAY COUNTY</b>							
	Region 09	\$	41.10	\$	58.72	\$ 14,600,619.13	\$ 20,858,027.33
<b>Perry Township   PIKE COUNTY</b>							
	Region 09	\$	178.73	\$	255.33	\$ 14,600,619.13	\$ 20,858,027.33
<b>Perry Township   PUTNAM COUNTY</b>							
	Region 16	\$	11.67	\$	16.68	\$ 3,484,680.00	\$ 4,978,114.29
<b>Perry Township   RICHLAND COUNTY</b>							
	Region 19	\$	578.62	\$	826.59	\$ 18,460,697.28	\$ 26,372,424.69
<b>Perry Township   STARK COUNTY</b>							
	Region 06	\$	75,769.47	\$	108,242.09	\$ 7,329,523.03	\$ 10,470,747.19
<b>Perry Township   WOOD COUNTY</b>							
	Region 17	\$	146.76	\$	209.66	\$ 8,538,233.53	\$ 12,197,476.47
<b>Perry Village</b>							
	Region 13	\$	7,656.71	\$	10,938.16	\$ 13,152,362.77	\$ 18,789,089.68
<b>Perrysburg City</b>							
	Region 17	\$	81,339.04	\$	116,198.62	\$ 8,538,233.53	\$ 12,197,476.47
<b>Perrysburg Township</b>							
	Region 17	\$	48,249.19	\$	68,927.41	\$ 8,538,233.53	\$ 12,197,476.47
<b>Perrysville Village</b>							
	Region 19	\$	1,192.81	\$	1,704.01	\$ 18,460,697.28	\$ 26,372,424.69
<b>Peru Township   HURON COUNTY</b>							
	Region 19	\$	38.71	\$	55.30	\$ 18,460,697.28	\$ 26,372,424.69
<b>Peru Township   MORROW COUNTY</b>							
	Region 18	\$	99.90	\$	142.72	\$ 12,692,254.44	\$ 18,131,792.05
<b>Phillipsburg Village</b>							
	Region 08	\$	5,917.04	\$	8,452.92	\$ 22,270,316.03	\$ 31,814,737.19
<b>Philo Village</b>							
	Region 12	\$	1,485.15	\$	2,121.64	\$ 6,134,324.33	\$ 8,763,320.48
<b>Pickaway County</b>							

Subdivision	Region	Direct Payment to Subdivision - 70%	Direct Payment to Subdivision - 100%	Average of Foundation Regional Total at 70%	Average of Foundation Regional Total at 100%
	Region 09	\$ 131,712.42	\$ 188,160.60	\$ 14,600,619.13	\$ 20,858,027.33
<b>Pickaway Township</b>	Region 09	\$ 767.24	\$ 1,096.06	\$ 14,600,619.13	\$ 20,858,027.33
<b>Pickerington City</b>	Region 01	\$ 173.00	\$ 247.15	\$ 30,845,669.85	\$ 44,065,242.64
	Region 18	\$ 49,206.63	\$ 70,295.18	\$ 12,692,254.44	\$ 18,131,792.05
<b>Pierce Township</b>	Region 14	\$ 101,775.39	\$ 145,393.42	\$ 38,120,719.54	\$ 54,458,170.78
<b>Pierpont Township</b>	Region 13	\$ 1,672.09	\$ 2,388.70	\$ 13,152,362.77	\$ 18,789,089.68
<b>Pike County</b>	Region 09	\$ 433,180.93	\$ 618,829.90	\$ 14,600,619.13	\$ 20,858,027.33
<b>Pike Township   BROWN COUNTY</b>	Region 09	\$ 3,410.23	\$ 4,871.75	\$ 14,600,619.13	\$ 20,858,027.33
<b>Pike Township   CLARK COUNTY</b>	Region 14	\$ 3,780.42	\$ 5,400.59	\$ 38,120,719.54	\$ 54,458,170.78
<b>Pike Township   PERRY COUNTY</b>	Region 12	\$ 3,140.02	\$ 4,485.74	\$ 6,134,324.33	\$ 8,763,320.48
<b>Pike Township   STARK COUNTY</b>	Region 06	\$ 3,000.08	\$ 4,285.83	\$ 7,329,523.03	\$ 10,470,747.19
<b>Piketon Village</b>	Region 09	\$ 3,384.04	\$ 4,834.34	\$ 14,600,619.13	\$ 20,858,027.33
<b>Pioneer Village</b>	Region 16	\$ 4,055.35	\$ 5,793.36	\$ 3,484,680.00	\$ 4,978,114.29
<b>Piqua City</b>	Region 15	\$ 122,602.36	\$ 175,146.23	\$ 10,223,923.32	\$ 14,605,604.74
<b>Pittsburg Village</b>	Region 15	\$ 797.96	\$ 1,139.94	\$ 10,223,923.32	\$ 14,605,604.74
<b>Pitt Township</b>	Region 17	\$ 399.54	\$ 570.78	\$ 8,538,233.53	\$ 12,197,476.47
<b>Plain City Village</b>	Region 14	\$ 13,812.53	\$ 19,732.18	\$ 38,120,719.54	\$ 54,458,170.78
	Region 18	\$ 640.83	\$ 915.47	\$ 12,692,254.44	\$ 18,131,792.05
<b>Plain Township   FRANKLIN COUNTY</b>	Region 01	\$ 54,779.00	\$ 78,255.71	\$ 30,845,669.85	\$ 44,065,242.64
<b>Plain Township   STARK COUNTY</b>	Region 06	\$ 65,429.66	\$ 93,470.94	\$ 7,329,523.03	\$ 10,470,747.19
<b>Plain Township   WAYNE COUNTY</b>	Region 19	\$ 419.75	\$ 599.65	\$ 18,460,697.28	\$ 26,372,424.69



Subdivision	Region	Direct Payment to Subdivision - 70%		Direct Payment to Subdivision - 100%		Average of Foundation Regional Total at 70%	Average of Foundation Regional Total at 100%
<b>Plain Township   WOOD COUNTY</b>	Region 17	\$	379.85	\$	542.64	\$ 8,538,233.53	\$ 12,197,476.47
<b>Plainfield Village</b>	Region 12	\$	21.58	\$	30.84	\$ 6,134,324.33	\$ 8,763,320.48
<b>Pleasant City Village</b>	Region 12	\$	1,220.39	\$	1,743.41	\$ 6,134,324.33	\$ 8,763,320.48
<b>Pleasant Hill Village</b>	Region 15	\$	400.35	\$	571.92	\$ 10,223,923.32	\$ 14,605,604.74
<b>Pleasant Plain Village</b>	Region 14	\$	16.41	\$	23.44	\$ 38,120,719.54	\$ 54,458,170.78
<b>Pleasant Township   BROWN COUNTY</b>	Region 09	\$	1,705.11	\$	2,435.88	\$ 14,600,619.13	\$ 20,858,027.33
<b>Pleasant Township   CLARK COUNTY</b>	Region 14	\$	4,567.20	\$	6,524.58	\$ 38,120,719.54	\$ 54,458,170.78
<b>Pleasant Township   FAIRFIELD COUNTY</b>	Region 18	\$	9,708.20	\$	13,868.86	\$ 12,692,254.44	\$ 18,131,792.05
<b>Pleasant Township   FRANKLIN COUNTY</b>	Region 01	\$	19,437.01	\$	27,767.16	\$ 30,845,669.85	\$ 44,065,242.64
<b>Pleasant Township   HANCOCK COUNTY</b>	Region 17	\$	396.38	\$	566.25	\$ 8,538,233.53	\$ 12,197,476.47
<b>Pleasant Township   HENRY COUNTY</b>	Region 16	\$	314.92	\$	449.89	\$ 3,484,680.00	\$ 4,978,114.29
<b>Pleasant Township   KNOX COUNTY</b>	Region 18	\$	6,435.81	\$	9,194.01	\$ 12,692,254.44	\$ 18,131,792.05
<b>Pleasant Township   MARION COUNTY</b>	Region 18	\$	13,582.72	\$	19,403.89	\$ 12,692,254.44	\$ 18,131,792.05
<b>Pleasant Township   PERRY COUNTY</b>	Region 12	\$	257.88	\$	368.39	\$ 6,134,324.33	\$ 8,763,320.48
<b>Pleasant Township   SENECA COUNTY</b>	Region 17	\$	452.44	\$	646.35	\$ 8,538,233.53	\$ 12,197,476.47
<b>Pleasant Township   VAN WERT COUNTY</b>	Region 16	\$	401.83	\$	574.04	\$ 3,484,680.00	\$ 4,978,114.29
<b>Pleasantville Village</b>	Region 18	\$	80.42	\$	114.89	\$ 12,692,254.44	\$ 18,131,792.05
<b>Plymouth Township</b>	Region 13	\$	2,466.74	\$	3,523.92	\$ 13,152,362.77	\$ 18,789,089.68
<b>Plymouth Village</b>	Region 19	\$	9,173.88	\$	13,105.54	\$ 18,460,697.28	\$ 26,372,424.69

Subdivision	Region	Direct Payment to Subdivision - 70%		Direct Payment to Subdivision - 100%		Average of Foundation Regional Total at 70%	Average of Foundation Regional Total at 100%
<b>Poland Township</b>	Region 07	\$	20,905.89	\$	29,865.56	\$ 15,293,289.75	\$ 21,847,556.79
<b>Poland Village</b>	Region 07	\$	8,694.91	\$	12,421.30	\$ 15,293,289.75	\$ 21,847,556.79
<b>Polk Township</b>	Region 17	\$	1,518.27	\$	2,168.96	\$ 8,538,233.53	\$ 12,197,476.47
<b>Polk Village</b>	Region 19	\$	57.35	\$	81.92	\$ 18,460,697.28	\$ 26,372,424.69
<b>Pomeroy Village</b>	Region 10	\$	13,237.93	\$	18,911.32	\$ 7,572,821.33	\$ 10,818,316.18
<b>Port Clinton City</b>	Region 17	\$	20,497.33	\$	29,281.91	\$ 8,538,233.53	\$ 12,197,476.47
<b>Port Jefferson Village</b>	Region 15	\$	437.95	\$	625.64	\$ 10,223,923.32	\$ 14,605,604.74
<b>Port Washington Village</b>	Region 11	\$	458.51	\$	655.01	\$ 8,884,635.63	\$ 12,692,336.61
<b>Port William Village</b>	Region 14	\$	1,541.04	\$	2,201.48	\$ 38,120,719.54	\$ 54,458,170.78
<b>Portage County</b>	Region 13	\$	1,295,433.76	\$	1,850,619.66	\$ 13,152,362.77	\$ 18,789,089.68
<b>Portage Township   HANCOCK COUNTY</b>	Region 17	\$	237.83	\$	339.75	\$ 8,538,233.53	\$ 12,197,476.47
<b>Portage Township   OTTAWA COUNTY</b>	Region 17	\$	67.81	\$	96.87	\$ 8,538,233.53	\$ 12,197,476.47
<b>Portage Township   WOOD COUNTY</b>	Region 17	\$	198.56	\$	283.65	\$ 8,538,233.53	\$ 12,197,476.47
<b>Portage Village</b>	Region 17	\$	2,261.82	\$	3,231.17	\$ 8,538,233.53	\$ 12,197,476.47
<b>Porter Township   DELAWARE COUNTY</b>	Region 18	\$	5,210.87	\$	7,444.10	\$ 12,692,254.44	\$ 18,131,792.05
<b>Porter Township   SCIOTO COUNTY</b>	Region 09	\$	55,767.60	\$	79,668.00	\$ 14,600,619.13	\$ 20,858,027.33
<b>Portsmouth City</b>	Region 09	\$	314,960.65	\$	449,943.79	\$ 14,600,619.13	\$ 20,858,027.33
<b>Potsdam Village</b>	Region 15	\$	32.03	\$	45.75	\$ 10,223,923.32	\$ 14,605,604.74
<b>Powell City</b>	Region 18	\$	25,996.20	\$	37,137.42	\$ 12,692,254.44	\$ 18,131,792.05

Subdivision	Region	Direct Payment to Subdivision - 70%		Direct Payment to Subdivision - 100%		Average of Foundation Regional Total at 70%	Average of Foundation Regional Total at 100%
Powhatan Point Village	Region 11	\$	2,339.53	\$	3,342.18	\$ 8,884,635.63	\$ 12,692,336.61
Prairie Township   FRANKLIN COUNTY	Region 01	\$	48,587.15	\$	69,410.22	\$ 30,845,669.85	\$ 44,065,242.64
Prairie Township   HOLMES COUNTY	Region 11	\$	545.41	\$	779.15	\$ 8,884,635.63	\$ 12,692,336.61
Preble County	Region 15	\$	432,474.38	\$	617,820.54	\$ 10,223,923.32	\$ 14,605,604.74
Proctorville Village	Region 10	\$	2,574.04	\$	3,677.20	\$ 7,572,821.33	\$ 10,818,316.18
Prospect Village	Region 18	\$	1,573.29	\$	2,247.55	\$ 12,692,254.44	\$ 18,131,792.05
Providence Township	Region 04	\$	3,733.38	\$	5,333.40	\$ 12,777,685.28	\$ 18,253,836.12
Pulaski Township	Region 16	\$	409.97	\$	585.67	\$ 3,484,680.00	\$ 4,978,114.29
Pultney Township	Region 11	\$	2,617.10	\$	3,738.71	\$ 8,884,635.63	\$ 12,692,336.61
Pusheta Township	Region 15	\$	376.60	\$	538.00	\$ 10,223,923.32	\$ 14,605,604.74
Put In Bay Township	Region 17	\$	4,882.16	\$	6,974.52	\$ 8,538,233.53	\$ 12,197,476.47
Put-In-Bay Village	Region 17	\$	5,647.42	\$	8,067.75	\$ 8,538,233.53	\$ 12,197,476.47
Putnam County	Region 16	\$	193,597.20	\$	276,567.43	\$ 3,484,680.00	\$ 4,978,114.29
Quaker City Village	Region 12	\$	613.57	\$	876.52	\$ 6,134,324.33	\$ 8,763,320.48
Quincy Village	Region 15	\$	478.24	\$	683.20	\$ 10,223,923.32	\$ 14,605,604.74
Raccoon Township	Region 10	\$	502.17	\$	717.38	\$ 7,572,821.33	\$ 10,818,316.18
Racine Village	Region 10	\$	1,526.54	\$	2,180.77	\$ 7,572,821.33	\$ 10,818,316.18
Radnor Township	Region 18	\$	255.89	\$	365.56	\$ 12,692,254.44	\$ 18,131,792.05
Randolph Township	Region 13	\$	1,936.15	\$	2,765.93	\$ 13,152,362.77	\$ 18,789,089.68

Subdivision	Region	Direct Payment to Subdivision - 70%		Direct Payment to Subdivision - 100%		Average of Foundation Regional Total at 70%	Average of Foundation Regional Total at 100%
Range Township	Region 14	\$	1,008.13	\$	1,440.19	\$ 38,120,719.54	\$ 54,458,170.78
Rarden Township	Region 09	\$	2,886.60	\$	4,123.72	\$ 14,600,619.13	\$ 20,858,027.33
Rarden Village	Region 09	\$	721.65	\$	1,030.93	\$ 14,600,619.13	\$ 20,858,027.33
Ravenna City	Region 13	\$	30,818.02	\$	44,025.74	\$ 13,152,362.77	\$ 18,789,089.68
Ravenna Township	Region 13	\$	8,409.08	\$	12,012.97	\$ 13,152,362.77	\$ 18,789,089.68
Rawson Village	Region 17	\$	198.19	\$	283.13	\$ 8,538,233.53	\$ 12,197,476.47
Rayland Village	Region 11	\$	561.85	\$	802.64	\$ 8,884,635.63	\$ 12,692,336.61
Reading City	Region 02	\$	64,488.56	\$	92,126.52	\$ 25,477,301.51	\$ 36,396,145.01
Reading Township	Region 12	\$	2,730.45	\$	3,900.65	\$ 6,134,324.33	\$ 8,763,320.48
Recovery Township	Region 15	\$	114.52	\$	163.59	\$ 10,223,923.32	\$ 14,605,604.74
Reily Township	Region 14	\$	1,799.84	\$	2,571.19	\$ 38,120,719.54	\$ 54,458,170.78
Reminderville Village	Region 05	\$	21,350.56	\$	30,500.80	\$ 5,829,292.48	\$ 8,327,560.68
Rendville Village	Region 12	\$	257.88	\$	368.39	\$ 6,134,324.33	\$ 8,763,320.48
Republic Village	Region 17	\$	1,569.41	\$	2,242.02	\$ 8,538,233.53	\$ 12,197,476.47
Reynoldsburg City	Region 01	\$	68,330.01	\$	97,614.30	\$ 30,845,669.85	\$ 44,065,242.64
	Region 18	\$	29,969.89	\$	42,814.13	\$ 12,692,254.44	\$ 18,131,792.05
Rice Township	Region 17	\$	561.02	\$	801.46	\$ 8,538,233.53	\$ 12,197,476.47
Richfield Township   HENRY COUNTY	Region 16	\$	3,292.39	\$	4,703.42	\$ 3,484,680.00	\$ 4,978,114.29
Richfield Township   LUCAS COUNTY	Region 04	\$	6,632.84	\$	9,475.49	\$ 12,777,685.28	\$ 18,253,836.12
Richfield Township   SUMMIT COUNTY							

Subdivision	Region	Direct Payment to Subdivision - 70%		Direct Payment to Subdivision - 100%		Average of Foundation Regional Total at 70%	Average of Foundation Regional Total at 100%
	Region 05	\$	13,536.07	\$	19,337.24	\$ 5,829,292.48	\$ 8,327,560.68
<b>Richfield Village</b>	Region 05	\$	56,386.68	\$	80,552.41	\$ 5,829,292.48	\$ 8,327,560.68
<b>Richland County</b>	Region 19	\$	1,051,218.68	\$	1,501,740.97	\$ 18,460,697.28	\$ 26,372,424.69
<b>Richland Township   ALLEN COUNTY</b>	Region 15	\$	423.00	\$	604.29	\$ 10,223,923.32	\$ 14,605,604.74
<b>Richland Township   BELMONT COUNTY</b>	Region 11	\$	3,767.04	\$	5,381.48	\$ 8,884,635.63	\$ 12,692,336.61
<b>Richland Township   CLINTON COUNTY</b>	Region 14	\$	817.69	\$	1,168.13	\$ 38,120,719.54	\$ 54,458,170.78
<b>Richland Township   DARKE COUNTY</b>	Region 15	\$	416.33	\$	594.75	\$ 10,223,923.32	\$ 14,605,604.74
<b>Richland Township   FAIRFIELD COUNTY</b>	Region 18	\$	494.03	\$	705.75	\$ 12,692,254.44	\$ 18,131,792.05
<b>Richland Township   HOLMES COUNTY</b>	Region 11	\$	209.14	\$	298.77	\$ 8,884,635.63	\$ 12,692,336.61
<b>Richland Township   WYANDOT COUNTY</b>	Region 17	\$	152.21	\$	217.44	\$ 8,538,233.53	\$ 12,197,476.47
<b>Richmond Heights City</b>	Region 03	\$	30,831.08	\$	44,044.41	\$ 10,014,097.95	\$ 14,305,854.22
<b>Richmond Township   ASHTABULA COUNTY</b>	Region 13	\$	446.99	\$	638.56	\$ 13,152,362.77	\$ 18,789,089.68
<b>Richmond Township   HURON COUNTY</b>	Region 19	\$	2,129.14	\$	3,041.62	\$ 18,460,697.28	\$ 26,372,424.69
<b>Richmond Village</b>	Region 11	\$	1,073.03	\$	1,532.90	\$ 8,884,635.63	\$ 12,692,336.61
<b>Richwood Village</b>	Region 18	\$	1,980.92	\$	2,829.88	\$ 12,692,254.44	\$ 18,131,792.05
<b>Ridgefield Township</b>	Region 19	\$	483.89	\$	691.28	\$ 18,460,697.28	\$ 26,372,424.69
<b>Ridgeville Township</b>	Region 16	\$	305.38	\$	436.26	\$ 3,484,680.00	\$ 4,978,114.29
<b>Ridgeway Village</b>	Region 15	\$	166.77	\$	238.24	\$ 10,223,923.32	\$ 14,605,604.74
	Region 17	\$	378.12	\$	540.17	\$ 8,538,233.53	\$ 12,197,476.47
<b>Riley Township</b>	Region 16	\$	1,015.55	\$	1,450.79	\$ 3,484,680.00	\$ 4,978,114.29

Subdivision	Region	Direct Payment to Subdivision - 70%		Direct Payment to Subdivision - 100%		Average of Foundation Regional Total at 70%	Average of Foundation Regional Total at 100%
Rio Grande Village	Region 10	\$	2,035.10	\$	2,907.28	\$ 7,572,821.33	\$ 10,818,316.18
Ripley Township   HOLMES COUNTY	Region 11	\$	49.21	\$	70.30	\$ 8,884,635.63	\$ 12,692,336.61
Ripley Township   HURON COUNTY	Region 19	\$	19.36	\$	27.65	\$ 18,460,697.28	\$ 26,372,424.69
Ripley Village	Region 09	\$	15,783.22	\$	22,547.46	\$ 14,600,619.13	\$ 20,858,027.33
Risingsun Village	Region 17	\$	638.83	\$	912.62	\$ 8,538,233.53	\$ 12,197,476.47
Rittman City	Region 19	\$	8,411.03	\$	12,015.75	\$ 18,460,697.28	\$ 26,372,424.69
Riverlea Village	Region 01	\$	236.91	\$	338.44	\$ 30,845,669.85	\$ 44,065,242.64
Riverside City	Region 08	\$	115,314.70	\$	164,735.28	\$ 22,270,316.03	\$ 31,814,737.19
Roaming Shores Village	Region 13	\$	4,933.49	\$	7,047.84	\$ 13,152,362.77	\$ 18,789,089.68
Rochester Township	Region 19	\$	1,908.87	\$	2,726.96	\$ 18,460,697.28	\$ 26,372,424.69
Rochester Village	Region 19	\$	27.47	\$	39.24	\$ 18,460,697.28	\$ 26,372,424.69
Rock Creek Village	Region 13	\$	298.00	\$	425.71	\$ 13,152,362.77	\$ 18,789,089.68
Rockford Village	Region 15	\$	2,595.69	\$	3,708.13	\$ 10,223,923.32	\$ 14,605,604.74
Rocky Ridge Village	Region 17	\$	300.29	\$	428.99	\$ 8,538,233.53	\$ 12,197,476.47
Rocky River City	Region 03	\$	71,016.23	\$	101,451.76	\$ 10,014,097.95	\$ 14,305,854.22
Rogers Village	Region 11	\$	769.57	\$	1,099.39	\$ 8,884,635.63	\$ 12,692,336.61
Rome Township   ASHTABULA COUNTY	Region 13	\$	2,003.19	\$	2,861.71	\$ 13,152,362.77	\$ 18,789,089.68
Rome Township   ATHENS COUNTY	Region 10	\$	396.78	\$	566.83	\$ 7,572,821.33	\$ 10,818,316.18
Rome Township   LAWRENCE COUNTY	Region 10	\$	1,495.39	\$	2,136.28	\$ 7,572,821.33	\$ 10,818,316.18

Subdivision	Region	Direct Payment to Subdivision - 70%		Direct Payment to Subdivision - 100%		Average of Foundation Regional Total at 70%	Average of Foundation Regional Total at 100%
Rome Village	Region 09	\$	364.65	\$	520.93	\$ 14,600,619.13	\$ 20,858,027.33
Rootstown Township	Region 13	\$	3,740.55	\$	5,343.65	\$ 13,152,362.77	\$ 18,789,089.68
Rose Township	Region 11	\$	675.86	\$	965.51	\$ 8,884,635.63	\$ 12,692,336.61
Roseville Village	Region 12	\$	2,329.78	\$	3,328.26	\$ 6,134,324.33	\$ 8,763,320.48
Ross County	Region 09	\$	1,425,515.81	\$	2,036,451.16	\$ 14,600,619.13	\$ 20,858,027.33
Ross Township   BUTLER COUNTY	Region 14	\$	36,908.01	\$	52,725.74	\$ 38,120,719.54	\$ 54,458,170.78
Ross Township   GREENE COUNTY	Region 14	\$	363.75	\$	519.64	\$ 38,120,719.54	\$ 54,458,170.78
Ross Township   JEFFERSON COUNTY	Region 11	\$	696.69	\$	995.27	\$ 8,884,635.63	\$ 12,692,336.61
Rossburg Village	Region 15	\$	138.78	\$	198.25	\$ 10,223,923.32	\$ 14,605,604.74
Rossford City	Region 17	\$	17,904.60	\$	25,578.00	\$ 8,538,233.53	\$ 12,197,476.47
Roswell Village	Region 11	\$	389.04	\$	555.77	\$ 8,884,635.63	\$ 12,692,336.61
Roundhead Township	Region 17	\$	328.89	\$	469.84	\$ 8,538,233.53	\$ 12,197,476.47
Royalton Township	Region 16	\$	1,362.34	\$	1,946.20	\$ 3,484,680.00	\$ 4,978,114.29
Rumley Township	Region 11	\$	888.05	\$	1,268.65	\$ 8,884,635.63	\$ 12,692,336.61
Rush Creek Township	Region 18	\$	3,745.41	\$	5,350.59	\$ 12,692,254.44	\$ 18,131,792.05
Rush Township   SCIOTO COUNTY	Region 09	\$	6,695.32	\$	9,564.74	\$ 14,600,619.13	\$ 20,858,027.33
Rush Township   TUSCARAWAS COUNTY	Region 11	\$	97.26	\$	138.94	\$ 8,884,635.63	\$ 12,692,336.61
Rushcreek Township	Region 15	\$	590.77	\$	843.96	\$ 10,223,923.32	\$ 14,605,604.74
Rushsylvania Village	Region 15	\$	14.07	\$	20.09	\$ 10,223,923.32	\$ 14,605,604.74

Subdivision	Region	Direct Payment to Subdivision - 70%		Direct Payment to Subdivision - 100%		Average of Foundation Regional Total at 70%	Average of Foundation Regional Total at 100%
Rushville Village	Region 18	\$	34.47	\$	49.24	\$ 12,692,254.44	\$ 18,131,792.05
Russell Township	Region 13	\$	26,194.87	\$	37,421.24	\$ 13,152,362.77	\$ 18,789,089.68
Russells Point Village	Region 15	\$	3,235.16	\$	4,621.66	\$ 10,223,923.32	\$ 14,605,604.74
Russellville Village	Region 09	\$	8,132.08	\$	11,617.25	\$ 14,600,619.13	\$ 20,858,027.33
Russia Village	Region 15	\$	488.00	\$	697.14	\$ 10,223,923.32	\$ 14,605,604.74
Rutland Village	Region 10	\$	644.01	\$	920.01	\$ 7,572,821.33	\$ 10,818,316.18
Sabina Village	Region 14	\$	10,284.06	\$	14,691.51	\$ 38,120,719.54	\$ 54,458,170.78
Sagamore Hills Township	Region 05	\$	31,896.73	\$	45,566.76	\$ 5,829,292.48	\$ 8,327,560.68
Salem City	Region 07	\$	16.69	\$	23.84	\$ 15,293,289.75	\$ 21,847,556.79
	Region 11	\$	54,002.19	\$	77,145.98	\$ 8,884,635.63	\$ 12,692,336.61
Salem Township   AUGLAIZE COUNTY	Region 15	\$	163.19	\$	233.13	\$ 10,223,923.32	\$ 14,605,604.74
Salem Township   CHAMPAIGN COUNTY	Region 15	\$	536.76	\$	766.80	\$ 10,223,923.32	\$ 14,605,604.74
Salem Township   COLUMBIANA COUNTY	Region 11	\$	1,276.37	\$	1,823.38	\$ 8,884,635.63	\$ 12,692,336.61
Salem Township   MUSKINGUM COUNTY	Region 12	\$	551.63	\$	788.04	\$ 6,134,324.33	\$ 8,763,320.48
Salem Township   OTTAWA COUNTY	Region 17	\$	1,017.12	\$	1,453.02	\$ 8,538,233.53	\$ 12,197,476.47
Salem Township   SHELBY COUNTY	Region 15	\$	1,501.54	\$	2,145.05	\$ 10,223,923.32	\$ 14,605,604.74
Salem Township   TUSCARAWAS COUNTY	Region 11	\$	3,723.65	\$	5,319.49	\$ 8,884,635.63	\$ 12,692,336.61
Salem Township   WARREN COUNTY	Region 14	\$	10,516.81	\$	15,024.01	\$ 38,120,719.54	\$ 54,458,170.78
Salem Township   WASHINGTON COUNTY	Region 12	\$	706.90	\$	1,009.85	\$ 6,134,324.33	\$ 8,763,320.48
Salesville Village	Region 12	\$	95.87	\$	136.96	\$ 6,134,324.33	\$ 8,763,320.48



Subdivision	Region	Direct Payment to Subdivision - 70%		Direct Payment to Subdivision - 100%		Average of Foundation Regional Total at 70%	Average of Foundation Regional Total at 100%
Salineville Village	Region 11	\$	4,880.22	\$	6,971.74	\$ 8,884,635.63	\$ 12,692,336.61
Salisbury Township	Region 10	\$	500.89	\$	715.56	\$ 7,572,821.33	\$ 10,818,316.18
Salt Creek Township   HOCKING COUNTY	Region 10	\$	258.47	\$	369.24	\$ 7,572,821.33	\$ 10,818,316.18
Salt Creek Township   HOLMES COUNTY	Region 11	\$	65.61	\$	93.73	\$ 8,884,635.63	\$ 12,692,336.61
Salt Creek Township   WAYNE COUNTY	Region 19	\$	196.25	\$	280.35	\$ 18,460,697.28	\$ 26,372,424.69
Salt Lick Township	Region 12	\$	60.68	\$	86.68	\$ 6,134,324.33	\$ 8,763,320.48
Salt Rock Township	Region 18	\$	996.42	\$	1,423.45	\$ 12,692,254.44	\$ 18,131,792.05
Saltcreek Township	Region 09	\$	554.88	\$	792.69	\$ 14,600,619.13	\$ 20,858,027.33
Sandusky City	Region 19	\$	177,856.52	\$	254,080.74	\$ 18,460,697.28	\$ 26,372,424.69
Sandusky County	Region 17	\$	433,299.04	\$	618,998.63	\$ 8,538,233.53	\$ 12,197,476.47
Sandusky Township   CRAWFORD COUNTY	Region 17	\$	15.34	\$	21.91	\$ 8,538,233.53	\$ 12,197,476.47
Sandusky Township   SANDUSKY COUNTY	Region 17	\$	2,129.33	\$	3,041.90	\$ 8,538,233.53	\$ 12,197,476.47
Sandy Township   STARK COUNTY	Region 06	\$	6,976.93	\$	9,967.04	\$ 7,329,523.03	\$ 10,470,747.19
Sandy Township   TUSCARAWAS COUNTY	Region 11	\$	972.59	\$	1,389.42	\$ 8,884,635.63	\$ 12,692,336.61
Sarahsville Village	Region 12	\$	97.28	\$	138.97	\$ 6,134,324.33	\$ 8,763,320.48
Sardinia Village	Region 09	\$	6,208.36	\$	8,869.08	\$ 14,600,619.13	\$ 20,858,027.33
Savannah Village	Region 19	\$	323.56	\$	462.22	\$ 18,460,697.28	\$ 26,372,424.69
Saybrook Township	Region 13	\$	22,829.80	\$	32,613.99	\$ 13,152,362.77	\$ 18,789,089.68
Scio Village	Region 11	\$	215.29	\$	307.55	\$ 8,884,635.63	\$ 12,692,336.61

Subdivision	Region	Direct Payment to Subdivision - 70%	Direct Payment to Subdivision - 100%	Average of Foundation Regional Total at 70%	Average of Foundation Regional Total at 100%
<b>Scioto County</b>	Region 09	\$ 1,325,713.33	\$ 1,893,876.19	\$ 14,600,619.13	\$ 20,858,027.33
<b>Scioto Township   DELAWARE COUNTY</b>	Region 18	\$ 2,779.91	\$ 3,971.30	\$ 12,692,254.44	\$ 18,131,792.05
<b>Scioto Township   PICKAWAY COUNTY</b>	Region 09	\$ 8,871.25	\$ 12,673.22	\$ 14,600,619.13	\$ 20,858,027.33
<b>Scioto Township   PIKE COUNTY</b>	Region 09	\$ 369.38	\$ 527.69	\$ 14,600,619.13	\$ 20,858,027.33
<b>Scioto Township   ROSS COUNTY</b>	Region 09	\$ 20,723.58	\$ 29,605.11	\$ 14,600,619.13	\$ 20,858,027.33
<b>Scipio Township   MEIGS COUNTY</b>	Region 10	\$ 667.86	\$ 954.08	\$ 7,572,821.33	\$ 10,818,316.18
<b>Scipio Township   SENECA COUNTY</b>	Region 17	\$ 791.78	\$ 1,131.11	\$ 8,538,233.53	\$ 12,197,476.47
<b>Scott Township   MARION COUNTY</b>	Region 18	\$ 183.55	\$ 262.21	\$ 12,692,254.44	\$ 18,131,792.05
<b>Scott Township   SANDUSKY COUNTY</b>	Region 17	\$ 1,313.30	\$ 1,876.14	\$ 8,538,233.53	\$ 12,197,476.47
<b>Scott Village</b>	Region 16	\$ 904.74	\$ 1,292.48	\$ 3,484,680.00	\$ 4,978,114.29
<b>Seal Township</b>	Region 09	\$ 1,882.67	\$ 2,689.53	\$ 14,600,619.13	\$ 20,858,027.33
<b>Seaman Village</b>	Region 09	\$ 3,530.10	\$ 5,043.00	\$ 14,600,619.13	\$ 20,858,027.33
<b>Sebring Village</b>	Region 07	\$ 11,102.46	\$ 15,860.66	\$ 15,293,289.75	\$ 21,847,556.79
<b>Seneca County</b>	Region 17	\$ 394,997.60	\$ 564,282.29	\$ 8,538,233.53	\$ 12,197,476.47
<b>Seneca Township   MONROE COUNTY</b>	Region 12	\$ 17.58	\$ 25.12	\$ 6,134,324.33	\$ 8,763,320.48
<b>Seneca Township   NOBLE COUNTY</b>	Region 12	\$ 24.32	\$ 34.74	\$ 6,134,324.33	\$ 8,763,320.48
<b>Senecaville Village</b>	Region 12	\$ 1,112.09	\$ 1,588.70	\$ 6,134,324.33	\$ 8,763,320.48
<b>Seven Hills City</b>	Region 03	\$ 29,404.85	\$ 42,006.93	\$ 10,014,097.95	\$ 14,305,854.22
<b>Seven Mile Village</b>	Region 14	\$ 1,845.40	\$ 2,636.29	\$ 38,120,719.54	\$ 54,458,170.78

Subdivision	Region	Direct Payment to Subdivision - 70%		Direct Payment to Subdivision - 100%		Average of Foundation Regional Total at 70%	Average of Foundation Regional Total at 100%
Seville Village	Region 19	\$	7,809.40	\$	11,156.29	\$ 18,460,697.28	\$ 26,372,424.69
Shadyside Village	Region 11	\$	11,023.54	\$	15,747.91	\$ 8,884,635.63	\$ 12,692,336.61
Shaker Heights City	Region 03	\$	147,832.10	\$	211,188.71	\$ 10,014,097.95	\$ 14,305,854.22
Shalersville Township	Region 13	\$	131.75	\$	188.21	\$ 13,152,362.77	\$ 18,789,089.68
Sharon Township   FRANKLIN COUNTY	Region 01	\$	7,580.97	\$	10,829.96	\$ 30,845,669.85	\$ 44,065,242.64
Sharon Township   MEDINA COUNTY	Region 19	\$	8,192.38	\$	11,703.40	\$ 18,460,697.28	\$ 26,372,424.69
Sharon Township   RICHLAND COUNTY	Region 19	\$	113.21	\$	161.72	\$ 18,460,697.28	\$ 26,372,424.69
Sharonville City	Region 02	\$	128,900.50	\$	184,143.58	\$ 25,477,301.51	\$ 36,396,145.01
	Region 14	\$	52,184.01	\$	74,548.59	\$ 38,120,719.54	\$ 54,458,170.78
Shawnee Hills Village	Region 18	\$	4,303.62	\$	6,148.03	\$ 12,692,254.44	\$ 18,131,792.05
Shawnee Township	Region 15	\$	40,867.83	\$	58,382.61	\$ 10,223,923.32	\$ 14,605,604.74
Shawnee Village	Region 12	\$	834.31	\$	1,191.86	\$ 6,134,324.33	\$ 8,763,320.48
Sheffield Lake City	Region 19	\$	15,971.33	\$	22,816.18	\$ 18,460,697.28	\$ 26,372,424.69
Sheffield Township   ASHTABULA COUNTY	Region 13	\$	1,771.42	\$	2,530.60	\$ 13,152,362.77	\$ 18,789,089.68
Sheffield Township   LORAIN COUNTY	Region 19	\$	5,506.88	\$	7,866.97	\$ 18,460,697.28	\$ 26,372,424.69
Sheffield Village	Region 19	\$	54,066.31	\$	77,237.59	\$ 18,460,697.28	\$ 26,372,424.69
Shelby City	Region 19	\$	42,503.09	\$	60,718.69	\$ 18,460,697.28	\$ 26,372,424.69
Shelby County	Region 15	\$	366,887.67	\$	524,125.25	\$ 10,223,923.32	\$ 14,605,604.74
Sherrodsville Village	Region 11	\$	1,505.32	\$	2,150.45	\$ 8,884,635.63	\$ 12,692,336.61
Sherwood Village							

Subdivision	Region	Direct Payment to Subdivision - 70%		Direct Payment to Subdivision - 100%		Average of Foundation Regional Total at 70%	Average of Foundation Regional Total at 100%
	Region 16	\$	1,742.67	\$	2,489.52	\$ 3,484,680.00	\$ 4,978,114.29
<b>Shiloh Village</b>	Region 19	\$	213.84	\$	305.48	\$ 18,460,697.28	\$ 26,372,424.69
<b>Shreve Village</b>	Region 19	\$	1,700.81	\$	2,429.73	\$ 18,460,697.28	\$ 26,372,424.69
<b>Sidney City</b>	Region 15	\$	108,310.76	\$	154,729.65	\$ 10,223,923.32	\$ 14,605,604.74
<b>Silver Lake Village</b>	Region 05	\$	12,285.75	\$	17,551.07	\$ 5,829,292.48	\$ 8,327,560.68
<b>Silverton Village</b>	Region 02	\$	16,566.63	\$	23,666.61	\$ 25,477,301.51	\$ 36,396,145.01
<b>Sinking Spring Village</b>	Region 09	\$	2,636.51	\$	3,766.44	\$ 14,600,619.13	\$ 20,858,027.33
<b>Smith Township   BELMONT COUNTY</b>	Region 11	\$	1,645.60	\$	2,350.86	\$ 8,884,635.63	\$ 12,692,336.61
<b>Smith Township   MAHONING COUNTY</b>	Region 07	\$	7,932.81	\$	11,332.58	\$ 15,293,289.75	\$ 21,847,556.79
<b>Smithfield Township</b>	Region 11	\$	427.00	\$	610.01	\$ 8,884,635.63	\$ 12,692,336.61
<b>Smithfield Village</b>	Region 11	\$	3,033.98	\$	4,334.25	\$ 8,884,635.63	\$ 12,692,336.61
<b>Smithville Village</b>	Region 19	\$	1,755.33	\$	2,507.61	\$ 18,460,697.28	\$ 26,372,424.69
<b>Solon City</b>	Region 03	\$	81,172.55	\$	115,960.79	\$ 10,014,097.95	\$ 14,305,854.22
<b>Somerford Township</b>	Region 14	\$	2,651.83	\$	3,788.33	\$ 38,120,719.54	\$ 54,458,170.78
<b>Somers Township</b>	Region 15	\$	1,338.64	\$	1,912.35	\$ 10,223,923.32	\$ 14,605,604.74
<b>Somerset Village</b>	Region 12	\$	1,896.15	\$	2,708.78	\$ 6,134,324.33	\$ 8,763,320.48
<b>Somerville Village</b>	Region 14	\$	227.83	\$	325.47	\$ 38,120,719.54	\$ 54,458,170.78
<b>South Amherst Village</b>	Region 19	\$	2,856.44	\$	4,080.62	\$ 18,460,697.28	\$ 26,372,424.69
<b>South Bloomfield Township</b>	Region 18	\$	674.34	\$	963.34	\$ 12,692,254.44	\$ 18,131,792.05
<b>South Bloomfield Village</b>							

Subdivision	Region	Direct Payment to Subdivision - 70%		Direct Payment to Subdivision - 100%		Average of Foundation Regional Total at 70%	Average of Foundation Regional Total at 100%
	Region 09	\$	1,815.35	\$	2,593.36	\$ 14,600,619.13	\$ 20,858,027.33
<b>South Charleston Village</b>	Region 14	\$	3,780.42	\$	5,400.59	\$ 38,120,719.54	\$ 54,458,170.78
<b>South Euclid City</b>	Region 03	\$	58,687.14	\$	83,838.77	\$ 10,014,097.95	\$ 14,305,854.22
<b>South Lebanon Village</b>	Region 14	\$	8,269.07	\$	11,812.95	\$ 38,120,719.54	\$ 54,458,170.78
<b>South Point Village</b>	Region 10	\$	8,653.67	\$	12,362.39	\$ 7,572,821.33	\$ 10,818,316.18
<b>South Russell Village</b>	Region 13	\$	9,487.37	\$	13,553.39	\$ 13,152,362.77	\$ 18,789,089.68
<b>South Salem Village</b>	Region 09	\$	785.75	\$	1,122.50	\$ 14,600,619.13	\$ 20,858,027.33
<b>South Solon Village</b>	Region 14	\$	1,051.97	\$	1,502.81	\$ 38,120,719.54	\$ 54,458,170.78
<b>South Vienna Village</b>	Region 14	\$	1,285.73	\$	1,836.75	\$ 38,120,719.54	\$ 54,458,170.78
<b>South Webster Village</b>	Region 09	\$	3,487.98	\$	4,982.83	\$ 14,600,619.13	\$ 20,858,027.33
<b>South Zanesville Village</b>	Region 12	\$	2,192.36	\$	3,131.94	\$ 6,134,324.33	\$ 8,763,320.48
<b>Southington Township</b>	Region 07	\$	2,043.56	\$	2,919.37	\$ 15,293,289.75	\$ 21,847,556.79
<b>Sparta Village</b>	Region 18	\$	108.69	\$	155.27	\$ 12,692,254.44	\$ 18,131,792.05
<b>Spencer Township   ALLEN COUNTY</b>	Region 15	\$	230.73	\$	329.61	\$ 10,223,923.32	\$ 14,605,604.74
<b>Spencer Township   GUERNSEY COUNTY</b>	Region 12	\$	230.09	\$	328.70	\$ 6,134,324.33	\$ 8,763,320.48
<b>Spencer Township   LUCAS COUNTY</b>	Region 04	\$	3,463.96	\$	4,948.52	\$ 12,777,685.28	\$ 18,253,836.12
<b>Spencer Township   MEDINA COUNTY</b>	Region 19	\$	99.91	\$	142.72	\$ 18,460,697.28	\$ 26,372,424.69
<b>Spencer Village</b>	Region 19	\$	2,281.21	\$	3,258.87	\$ 18,460,697.28	\$ 26,372,424.69
<b>Spencerville Village</b>	Region 15	\$	3,566.68	\$	5,095.26	\$ 10,223,923.32	\$ 14,605,604.74
<b>Sprigg Township</b>							

Subdivision	Region	Direct Payment to Subdivision - 70%		Direct Payment to Subdivision - 100%		Average of Foundation Regional Total at 70%	Average of Foundation Regional Total at 100%
	Region 09	\$	148.64	\$	212.34	\$ 14,600,619.13	\$ 20,858,027.33
<b>Spring Valley Township</b>	Region 14	\$	9,981.33	\$	14,259.04	\$ 38,120,719.54	\$ 54,458,170.78
<b>Spring Valley Village</b>	Region 14	\$	203.70	\$	291.00	\$ 38,120,719.54	\$ 54,458,170.78
<b>Springboro City</b>	Region 08	\$	2,978.59	\$	4,255.13	\$ 22,270,316.03	\$ 31,814,737.19
	Region 14	\$	39,307.80	\$	56,154.00	\$ 38,120,719.54	\$ 54,458,170.78
<b>Springdale City</b>	Region 02	\$	97,598.27	\$	139,426.10	\$ 25,477,301.51	\$ 36,396,145.01
<b>Springfield City</b>	Region 14	\$	667,790.40	\$	953,986.29	\$ 38,120,719.54	\$ 54,458,170.78
<b>Springfield Township   CLARK COUNTY</b>	Region 14	\$	14,814.63	\$	21,163.75	\$ 38,120,719.54	\$ 54,458,170.78
<b>Springfield Township   GALLIA COUNTY</b>	Region 10	\$	1,374.35	\$	1,963.36	\$ 7,572,821.33	\$ 10,818,316.18
<b>Springfield Township   HAMILTON COUNTY</b>	Region 02	\$	148,616.88	\$	212,309.83	\$ 25,477,301.51	\$ 36,396,145.01
<b>Springfield Township   JEFFERSON COUNTY</b>	Region 11	\$	314.63	\$	449.48	\$ 8,884,635.63	\$ 12,692,336.61
<b>Springfield Township   LUCAS COUNTY</b>	Region 04	\$	60,991.38	\$	87,130.54	\$ 12,777,685.28	\$ 18,253,836.12
<b>Springfield Township   MAHONING COUNTY</b>	Region 07	\$	5,594.53	\$	7,992.19	\$ 15,293,289.75	\$ 21,847,556.79
<b>Springfield Township   RICHLAND COUNTY</b>	Region 19	\$	24,981.10	\$	35,687.28	\$ 18,460,697.28	\$ 26,372,424.69
<b>Springfield Township   ROSS COUNTY</b>	Region 09	\$	7,490.45	\$	10,700.64	\$ 14,600,619.13	\$ 20,858,027.33
<b>Springfield Township   SUMMIT COUNTY</b>	Region 05	\$	66,226.15	\$	94,608.79	\$ 5,829,292.48	\$ 8,327,560.68
<b>Springfield Township   WILLIAMS COUNTY</b>	Region 16	\$	698.05	\$	997.22	\$ 3,484,680.00	\$ 4,978,114.29
<b>St Albans Township</b>	Region 18	\$	6,115.36	\$	8,736.22	\$ 12,692,254.44	\$ 18,131,792.05
<b>St Clair Township   BUTLER COUNTY</b>	Region 14	\$	774.61	\$	1,106.59	\$ 38,120,719.54	\$ 54,458,170.78
<b>St Clair Township   COLUMBIANA COUNTY</b>	Region 11	\$	23,687.83	\$	33,839.76	\$ 8,884,635.63	\$ 12,692,336.61

Subdivision	Region	Direct Payment to Subdivision - 70%		Direct Payment to Subdivision - 100%		Average of Foundation Regional Total at 70%	Average of Foundation Regional Total at 100%
St Marys Township	Region 15	\$	301.28	\$	430.40	\$ 10,223,923.32	\$ 14,605,604.74
St. Bernard Village	Region 02	\$	53,561.89	\$	76,516.99	\$ 25,477,301.51	\$ 36,396,145.01
St. Clairsville City	Region 11	\$	26,448.56	\$	37,783.66	\$ 8,884,635.63	\$ 12,692,336.61
St. Henry Village	Region 15	\$	1,984.94	\$	2,835.63	\$ 10,223,923.32	\$ 14,605,604.74
St. Louisville Village	Region 18	\$	535.75	\$	765.35	\$ 12,692,254.44	\$ 18,131,792.05
St. Marys City	Region 15	\$	39,643.18	\$	56,633.12	\$ 10,223,923.32	\$ 14,605,604.74
St. Paris Village	Region 15	\$	5,367.57	\$	7,667.96	\$ 10,223,923.32	\$ 14,605,604.74
Stafford Village	Region 12	\$	35.16	\$	50.23	\$ 6,134,324.33	\$ 8,763,320.48
Stark County	Region 06	\$	2,159,625.15	\$	3,085,178.78	\$ 7,329,523.03	\$ 10,470,747.19
Starr Township	Region 10	\$	202.58	\$	289.40	\$ 7,572,821.33	\$ 10,818,316.18
Staunton Township	Region 15	\$	528.46	\$	754.94	\$ 10,223,923.32	\$ 14,605,604.74
Sterling Township	Region 09	\$	6,120.92	\$	8,744.17	\$ 14,600,619.13	\$ 20,858,027.33
Steubenville City	Region 11	\$	192,803.50	\$	275,433.57	\$ 8,884,635.63	\$ 12,692,336.61
Steubenville Township	Region 11	\$	44.95	\$	64.21	\$ 8,884,635.63	\$ 12,692,336.61
Stock Township   HARRISON COUNTY	Region 11	\$	470.94	\$	672.77	\$ 8,884,635.63	\$ 12,692,336.61
Stock Township   NOBLE COUNTY	Region 12	\$	48.64	\$	69.49	\$ 6,134,324.33	\$ 8,763,320.48
Stockport Village	Region 12	\$	317.16	\$	453.09	\$ 6,134,324.33	\$ 8,763,320.48
Stokes Township   LOGAN COUNTY	Region 15	\$	6,737.58	\$	9,625.11	\$ 10,223,923.32	\$ 14,605,604.74
Stokes Township   MADISON COUNTY	Region 14	\$	1,073.88	\$	1,534.12	\$ 38,120,719.54	\$ 54,458,170.78

Subdivision	Region	Direct Payment to Subdivision - 70%		Direct Payment to Subdivision - 100%		Average of Foundation Regional Total at 70%	Average of Foundation Regional Total at 100%
Stone Creek Village	Region 11	\$	194.52	\$	277.88	\$ 8,884,635.63	\$ 12,692,336.61
Stonelick Township	Region 14	\$	25,984.69	\$	37,120.99	\$ 38,120,719.54	\$ 54,458,170.78
Stoutsville Village	Region 18	\$	103.40	\$	147.72	\$ 12,692,254.44	\$ 18,131,792.05
Stow City	Region 05	\$	208,110.22	\$	297,300.32	\$ 5,829,292.48	\$ 8,327,560.68
Strasburg Village	Region 11	\$	4,640.66	\$	6,629.52	\$ 8,884,635.63	\$ 12,692,336.61
Stratton Village	Region 11	\$	2,112.55	\$	3,017.92	\$ 8,884,635.63	\$ 12,692,336.61
Streetsboro City	Region 13	\$	29,053.72	\$	41,505.31	\$ 13,152,362.77	\$ 18,789,089.68
Strongsville City	Region 03	\$	104,259.65	\$	148,942.36	\$ 10,014,097.95	\$ 14,305,854.22
Struthers City	Region 07	\$	35,628.35	\$	50,897.64	\$ 15,293,289.75	\$ 21,847,556.79
Stryker Village	Region 16	\$	2,360.08	\$	3,371.55	\$ 3,484,680.00	\$ 4,978,114.29
Suffield Township	Region 13	\$	3,774.92	\$	5,392.74	\$ 13,152,362.77	\$ 18,789,089.68
Sugar Bush Knolls Village	Region 13	\$	138.56	\$	197.94	\$ 13,152,362.77	\$ 18,789,089.68
Sugar Creek Township   ALLEN COUNTY	Region 15	\$	384.55	\$	549.35	\$ 10,223,923.32	\$ 14,605,604.74
Sugar Creek Township   PUTNAM COUNTY	Region 16	\$	233.46	\$	333.52	\$ 3,484,680.00	\$ 4,978,114.29
Sugar Creek Township   WAYNE COUNTY	Region 19	\$	512.42	\$	732.04	\$ 18,460,697.28	\$ 26,372,424.69
Sugar Grove Village	Region 18	\$	275.74	\$	393.91	\$ 12,692,254.44	\$ 18,131,792.05
Sugarcreek Township	Region 14	\$	66,275.46	\$	94,679.23	\$ 38,120,719.54	\$ 54,458,170.78
Sugarcreek Village	Region 11	\$	3,904.27	\$	5,577.53	\$ 8,884,635.63	\$ 12,692,336.61
Sullivan Township	Region 19	\$	2,420.02	\$	3,457.17	\$ 18,460,697.28	\$ 26,372,424.69



Subdivision	Region	Direct Payment to Subdivision - 70%		Direct Payment to Subdivision - 100%		Average of Foundation Regional Total at 70%	Average of Foundation Regional Total at 100%
Summerfield Village	Region 12	\$	171.01	\$	244.30	\$ 6,134,324.33	\$ 8,763,320.48
Summit Township	Region 12	\$	8.79	\$	12.56	\$ 6,134,324.33	\$ 8,763,320.48
Summitville Village	Region 11	\$	675.72	\$	965.32	\$ 8,884,635.63	\$ 12,692,336.61
Sunbury Village	Region 18	\$	11,608.15	\$	16,583.06	\$ 12,692,254.44	\$ 18,131,792.05
Sunfish Township	Region 09	\$	95.33	\$	136.18	\$ 14,600,619.13	\$ 20,858,027.33
Swan Creek Township	Region 16	\$	6,828.93	\$	9,755.62	\$ 3,484,680.00	\$ 4,978,114.29
Swanton Township	Region 04	\$	2,116.87	\$	3,024.09	\$ 12,777,685.28	\$ 18,253,836.12
Swanton Village	Region 04	\$	286.47	\$	409.25	\$ 12,777,685.28	\$ 18,253,836.12
	Region 16	\$	9,927.31	\$	14,181.88	\$ 3,484,680.00	\$ 4,978,114.29
Switzerland Township	Region 12	\$	254.92	\$	364.17	\$ 6,134,324.33	\$ 8,763,320.48
Sycamore Township   HAMILTON COUNTY	Region 02	\$	82,385.70	\$	117,693.86	\$ 25,477,301.51	\$ 36,396,145.01
Sycamore Township   WYANDOT COUNTY	Region 17	\$	390.03	\$	557.19	\$ 8,538,233.53	\$ 12,197,476.47
Sycamore Village	Region 17	\$	1,693.31	\$	2,419.01	\$ 8,538,233.53	\$ 12,197,476.47
Sylvania City	Region 04	\$	74,257.07	\$	106,081.53	\$ 12,777,685.28	\$ 18,253,836.12
Sylvania Township	Region 04	\$	175,969.24	\$	251,384.63	\$ 12,777,685.28	\$ 18,253,836.12
Symmes Township   HAMILTON COUNTY	Region 02	\$	43,035.55	\$	61,479.36	\$ 25,477,301.51	\$ 36,396,145.01
Symmes Township   LAWRENCE COUNTY	Region 10	\$	73.54	\$	105.06	\$ 7,572,821.33	\$ 10,818,316.18
Syracuse Village	Region 10	\$	763.27	\$	1,090.38	\$ 7,572,821.33	\$ 10,818,316.18
Tallmadge City	Region 05	\$	81,317.40	\$	116,167.72	\$ 5,829,292.48	\$ 8,327,560.68
	Region 13	\$	570.35	\$	814.79	\$ 13,152,362.77	\$ 18,789,089.68
Tarlton Village							

Subdivision	Region	Direct Payment to Subdivision - 70%	Direct Payment to Subdivision - 100%	Average of Foundation Regional Total at 70%	Average of Foundation Regional Total at 100%
	Region 18	\$ 316.23	\$ 451.75	\$ 12,692,254.44	\$ 18,131,792.05
<b>Tate Township</b>	Region 14	\$ 37,676.58	\$ 53,823.69	\$ 38,120,719.54	\$ 54,458,170.78
<b>Taylor Creek Township</b>	Region 17	\$ 156.61	\$ 223.73	\$ 8,538,233.53	\$ 12,197,476.47
<b>Terrace Park Village</b>	Region 02	\$ 7,994.84	\$ 11,421.20	\$ 25,477,301.51	\$ 36,396,145.01
<b>Texas Township</b>	Region 17	\$ 414.07	\$ 591.53	\$ 8,538,233.53	\$ 12,197,476.47
<b>The Village Of Indian Hill City</b>	Region 02	\$ 37,254.30	\$ 53,220.43	\$ 25,477,301.51	\$ 36,396,145.01
<b>Thompson Township   DELAWARE COUNTY</b>	Region 18	\$ 348.94	\$ 498.49	\$ 12,692,254.44	\$ 18,131,792.05
<b>Thompson Township   GEAUGA COUNTY</b>	Region 13	\$ 3,171.45	\$ 4,530.65	\$ 13,152,362.77	\$ 18,789,089.68
<b>Thorn Township</b>	Region 12	\$ 1,046.67	\$ 1,495.25	\$ 6,134,324.33	\$ 8,763,320.48
<b>Thornville Village</b>	Region 12	\$ 864.64	\$ 1,235.21	\$ 6,134,324.33	\$ 8,763,320.48
<b>Thurston Village</b>	Region 18	\$ 1,930.15	\$ 2,757.36	\$ 12,692,254.44	\$ 18,131,792.05
<b>Tiffin City</b>	Region 17	\$ 99,240.73	\$ 141,772.47	\$ 8,538,233.53	\$ 12,197,476.47
<b>Tiffin Township</b>	Region 16	\$ 715.74	\$ 1,022.48	\$ 3,484,680.00	\$ 4,978,114.29
<b>Tiltonsville Village</b>	Region 11	\$ 2,337.28	\$ 3,338.98	\$ 8,884,635.63	\$ 12,692,336.61
<b>Timberlake Village</b>	Region 13	\$ 3,287.18	\$ 4,695.96	\$ 13,152,362.77	\$ 18,789,089.68
<b>Tipp City City</b>	Region 15	\$ 53,086.05	\$ 75,837.22	\$ 10,223,923.32	\$ 14,605,604.74
<b>Tiro Village</b>	Region 17	\$ 46.01	\$ 65.73	\$ 8,538,233.53	\$ 12,197,476.47
<b>Toledo City</b>	Region 04	\$ 1,437,941.70	\$ 2,054,202.43	\$ 12,777,685.28	\$ 18,253,836.12
<b>Tontogany Village</b>	Region 17	\$ 267.62	\$ 382.31	\$ 8,538,233.53	\$ 12,197,476.47
<b>Toronto City</b>					

Subdivision	Region	Direct Payment to Subdivision - 70%		Direct Payment to Subdivision - 100%		Average of Foundation Regional Total at 70%	Average of Foundation Regional Total at 100%
	Region 11	\$	39,351.78	\$	56,216.83	\$ 8,884,635.63	\$ 12,692,336.61
<b>Townsend Township   HURON COUNTY</b>							
	Region 19	\$	871.01	\$	1,244.30	\$ 18,460,697.28	\$ 26,372,424.69
<b>Townsend Township   SANDUSKY COUNTY</b>							
	Region 17	\$	38.25	\$	54.64	\$ 8,538,233.53	\$ 12,197,476.47
<b>Tremont City Village</b>							
	Region 14	\$	901.93	\$	1,288.47	\$ 38,120,719.54	\$ 54,458,170.78
<b>Trenton City</b>							
	Region 14	\$	58,711.08	\$	83,872.98	\$ 38,120,719.54	\$ 54,458,170.78
<b>Trenton Township</b>							
	Region 18	\$	81.42	\$	116.31	\$ 12,692,254.44	\$ 18,131,792.05
<b>Trimble Township</b>							
	Region 10	\$	3,247.71	\$	4,639.59	\$ 7,572,821.33	\$ 10,818,316.18
<b>Trimble Village</b>							
	Region 10	\$	609.16	\$	870.23	\$ 7,572,821.33	\$ 10,818,316.18
<b>Trotwood City</b>							
	Region 08	\$	114,452.50	\$	163,503.57	\$ 22,270,316.03	\$ 31,814,737.19
<b>Troy City</b>							
	Region 15	\$	126,894.09	\$	181,277.27	\$ 10,223,923.32	\$ 14,605,604.74
<b>Troy Township   ASHLAND COUNTY</b>							
	Region 19	\$	332.61	\$	475.16	\$ 18,460,697.28	\$ 26,372,424.69
<b>Troy Township   ATHENS COUNTY</b>							
	Region 10	\$	1,234.42	\$	1,763.46	\$ 7,572,821.33	\$ 10,818,316.18
<b>Troy Township   GEAUGA COUNTY</b>							
	Region 13	\$	3,670.79	\$	5,243.99	\$ 13,152,362.77	\$ 18,789,089.68
<b>Troy Township   RICHLAND COUNTY</b>							
	Region 19	\$	4,905.65	\$	7,008.08	\$ 18,460,697.28	\$ 26,372,424.69
<b>Troy Township   WOOD COUNTY</b>							
	Region 17	\$	3,910.70	\$	5,586.71	\$ 8,538,233.53	\$ 12,197,476.47
<b>Trumbull County</b>							
	Region 07	\$	2,848,836.59	\$	4,069,766.56	\$ 15,293,289.75	\$ 21,847,556.79
<b>Trumbull Township</b>							
	Region 13	\$	910.54	\$	1,300.78	\$ 13,152,362.77	\$ 18,789,089.68
<b>Truro Township</b>							
	Region 01	\$	69,564.05	\$	99,377.22	\$ 30,845,669.85	\$ 44,065,242.64
<b>Tully Township</b>							
	Region 16	\$	1,118.13	\$	1,597.33	\$ 3,484,680.00	\$ 4,978,114.29
<b>Turtle Creek Township</b>							

Subdivision	Region	Direct Payment to Subdivision - 70%	Direct Payment to Subdivision - 100%	Average of Foundation Regional Total at 70%	Average of Foundation Regional Total at 100%
	Region 15	\$ 475.49	\$ 679.27	\$ 10,223,923.32	\$ 14,605,604.74
<b>Turtlecreek Township</b>	Region 14	\$ 10,057.42	\$ 14,367.74	\$ 38,120,719.54	\$ 54,458,170.78
<b>Tuscarawas County</b>	Region 11	\$ 524,783.92	\$ 749,691.32	\$ 8,884,635.63	\$ 12,692,336.61
<b>Tuscarawas Township</b>	Region 06	\$ 2,958.22	\$ 4,226.03	\$ 7,329,523.03	\$ 10,470,747.19
<b>Tuscarawas Village</b>	Region 11	\$ 541.87	\$ 774.11	\$ 8,884,635.63	\$ 12,692,336.61
<b>Twin Township   DARKE COUNTY</b>	Region 15	\$ 537.75	\$ 768.22	\$ 10,223,923.32	\$ 14,605,604.74
<b>Twin Township   ROSS COUNTY</b>	Region 09	\$ 7,407.22	\$ 10,581.75	\$ 14,600,619.13	\$ 20,858,027.33
<b>Twinsburg City</b>	Region 05	\$ 117,530.02	\$ 167,900.03	\$ 5,829,292.48	\$ 8,327,560.68
<b>Tymochtee Township</b>	Region 17	\$ 447.11	\$ 638.73	\$ 8,538,233.53	\$ 12,197,476.47
<b>Uhrichsville City</b>	Region 11	\$ 14,352.71	\$ 20,503.87	\$ 8,884,635.63	\$ 12,692,336.61
<b>Union City</b>	Region 08	\$ 27,953.23	\$ 39,933.19	\$ 22,270,316.03	\$ 31,814,737.19
	Region 15	\$ 104.63	\$ 149.47	\$ 10,223,923.32	\$ 14,605,604.74
<b>Union City Village</b>	Region 15	\$ 10,737.75	\$ 15,339.64	\$ 10,223,923.32	\$ 14,605,604.74
<b>Union County</b>	Region 18	\$ 423,325.74	\$ 604,751.05	\$ 12,692,254.44	\$ 18,131,792.05
<b>Union Township   AUGLAIZE COUNTY</b>	Region 15	\$ 238.51	\$ 340.73	\$ 10,223,923.32	\$ 14,605,604.74
<b>Union Township   CARROLL COUNTY</b>	Region 11	\$ 107.52	\$ 153.60	\$ 8,884,635.63	\$ 12,692,336.61
<b>Union Township   CHAMPAIGN COUNTY</b>	Region 15	\$ 29.82	\$ 42.60	\$ 10,223,923.32	\$ 14,605,604.74
<b>Union Township   CLERMONT COUNTY</b>	Region 14	\$ 449,153.50	\$ 641,647.86	\$ 38,120,719.54	\$ 54,458,170.78
<b>Union Township   CLINTON COUNTY</b>	Region 14	\$ 12,108.14	\$ 17,297.34	\$ 38,120,719.54	\$ 54,458,170.78
<b>Union Township   FAYETTE COUNTY</b>	Region 09	\$ 1,980.16	\$ 2,828.80	\$ 14,600,619.13	\$ 20,858,027.33

Subdivision	Region	Direct Payment to Subdivision - 70%		Direct Payment to Subdivision - 100%		Average of Foundation Regional Total at 70%	Average of Foundation Regional Total at 100%
Union Township   HIGHLAND COUNTY	Region 09	\$	15,827.76	\$	22,611.08	\$ 14,600,619.13	\$ 20,858,027.33
Union Township   LAWRENCE COUNTY	Region 10	\$	1,667.00	\$	2,381.42	\$ 7,572,821.33	\$ 10,818,316.18
Union Township   LICKING COUNTY	Region 18	\$	10,832.54	\$	15,475.06	\$ 12,692,254.44	\$ 18,131,792.05
Union Township   LOGAN COUNTY	Region 15	\$	168.79	\$	241.13	\$ 10,223,923.32	\$ 14,605,604.74
Union Township   MERCER COUNTY	Region 15	\$	661.65	\$	945.21	\$ 10,223,923.32	\$ 14,605,604.74
Union Township   MIAMI COUNTY	Region 15	\$	5,428.71	\$	7,755.30	\$ 10,223,923.32	\$ 14,605,604.74
Union Township   MUSKINGUM COUNTY	Region 12	\$	452.62	\$	646.59	\$ 6,134,324.33	\$ 8,763,320.48
Union Township   PIKE COUNTY	Region 09	\$	154.90	\$	221.29	\$ 14,600,619.13	\$ 20,858,027.33
Union Township   ROSS COUNTY	Region 09	\$	16,811.90	\$	24,017.00	\$ 14,600,619.13	\$ 20,858,027.33
Union Township   TUSCARAWAS COUNTY	Region 11	\$	305.67	\$	436.67	\$ 8,884,635.63	\$ 12,692,336.61
Union Township   UNION COUNTY	Region 18	\$	352.82	\$	504.04	\$ 12,692,254.44	\$ 18,131,792.05
Union Township   VAN WERT COUNTY	Region 16	\$	419.30	\$	599.00	\$ 3,484,680.00	\$ 4,978,114.29
Union Township   WARREN COUNTY	Region 14	\$	11,271.52	\$	16,102.18	\$ 38,120,719.54	\$ 54,458,170.78
Unionville Center Village	Region 18	\$	207.99	\$	297.13	\$ 12,692,254.44	\$ 18,131,792.05
Uniopolis Village	Region 15	\$	351.49	\$	502.13	\$ 10,223,923.32	\$ 14,605,604.74
Unity Township	Region 11	\$	112.62	\$	160.89	\$ 8,884,635.63	\$ 12,692,336.61
University Heights City	Region 03	\$	43,277.17	\$	61,824.53	\$ 10,014,097.95	\$ 14,305,854.22
Upper Arlington City	Region 01	\$	168,988.96	\$	241,412.79	\$ 30,845,669.85	\$ 44,065,242.64
Upper Sandusky City	Region 17	\$	15,306.37	\$	21,866.24	\$ 8,538,233.53	\$ 12,197,476.47

Subdivision	Region	Direct Payment to Subdivision - 70%		Direct Payment to Subdivision - 100%		Average of Foundation Regional Total at 70%	Average of Foundation Regional Total at 100%
Upper Township	Region 10	\$	1,054.13	\$	1,505.90	\$ 7,572,821.33	\$ 10,818,316.18
Urbana City	Region 15	\$	81,095.05	\$	115,850.07	\$ 10,223,923.32	\$ 14,605,604.74
Urbancrest Village	Region 01	\$	484.58	\$	692.26	\$ 30,845,669.85	\$ 44,065,242.64
Utica Village	Region 18	\$	6,343.40	\$	9,061.99	\$ 12,692,254.44	\$ 18,131,792.05
Valley Hi Village	Region 15	\$	185.57	\$	265.10	\$ 10,223,923.32	\$ 14,605,604.74
Valley Township   GUERNSEY COUNTY	Region 12	\$	766.96	\$	1,095.65	\$ 6,134,324.33	\$ 8,763,320.48
Valley Township   SCIOTO COUNTY	Region 09	\$	2,565.87	\$	3,665.53	\$ 14,600,619.13	\$ 20,858,027.33
Valley View Village	Region 03	\$	22,396.27	\$	31,994.67	\$ 10,014,097.95	\$ 14,305,854.22
Valleyview Village	Region 01	\$	2,261.37	\$	3,230.53	\$ 30,845,669.85	\$ 44,065,242.64
Van Buren Township   DARKE COUNTY	Region 15	\$	485.71	\$	693.88	\$ 10,223,923.32	\$ 14,605,604.74
Van Buren Township   PUTNAM COUNTY	Region 16	\$	326.84	\$	466.92	\$ 3,484,680.00	\$ 4,978,114.29
Van Buren Township   SHELBY COUNTY	Region 15	\$	550.56	\$	786.52	\$ 10,223,923.32	\$ 14,605,604.74
Van Buren Village	Region 17	\$	167.64	\$	239.49	\$ 8,538,233.53	\$ 12,197,476.47
Van Wert City	Region 16	\$	74,565.35	\$	106,521.93	\$ 3,484,680.00	\$ 4,978,114.29
Van Wert County	Region 16	\$	158,285.39	\$	226,121.99	\$ 3,484,680.00	\$ 4,978,114.29
Vandalia City	Region 08	\$	136,396.27	\$	194,851.82	\$ 22,270,316.03	\$ 31,814,737.19
Vanlue Village	Region 17	\$	157.19	\$	224.56	\$ 8,538,233.53	\$ 12,197,476.47
Venedocia Village	Region 16	\$	52.41	\$	74.87	\$ 3,484,680.00	\$ 4,978,114.29
Venice Township	Region 17	\$	14.14	\$	20.20	\$ 8,538,233.53	\$ 12,197,476.47

Subdivision	Region	Direct Payment to Subdivision - 70%		Direct Payment to Subdivision - 100%		Average of Foundation Regional Total at 70%	Average of Foundation Regional Total at 100%
Vermilion City	Region 19	\$	60,942.44	\$	87,060.63	\$ 18,460,697.28	\$ 26,372,424.69
Vermilion Township	Region 19	\$	1,801.86	\$	2,574.08	\$ 18,460,697.28	\$ 26,372,424.69
Vermillion Township	Region 19	\$	688.16	\$	983.08	\$ 18,460,697.28	\$ 26,372,424.69
Vernon Township   CRAWFORD COUNTY	Region 17	\$	15.34	\$	21.91	\$ 8,538,233.53	\$ 12,197,476.47
Vernon Township   SCIOTO COUNTY	Region 09	\$	5,492.57	\$	7,846.52	\$ 14,600,619.13	\$ 20,858,027.33
Vernon Township   TRUMBULL COUNTY	Region 07	\$	889.55	\$	1,270.78	\$ 15,293,289.75	\$ 21,847,556.79
Verona Village	Region 08	\$	215.24	\$	307.48	\$ 22,270,316.03	\$ 31,814,737.19
	Region 15	\$	1,529.48	\$	2,184.98	\$ 10,223,923.32	\$ 14,605,604.74
Versailles Village	Region 15	\$	14,103.05	\$	20,147.21	\$ 10,223,923.32	\$ 14,605,604.74
Vienna Township	Region 07	\$	5,938.33	\$	8,483.33	\$ 15,293,289.75	\$ 21,847,556.79
Vinton County	Region 10	\$	153,720.71	\$	219,601.02	\$ 7,572,821.33	\$ 10,818,316.18
Vinton Township	Region 10	\$	165.03	\$	235.76	\$ 7,572,821.33	\$ 10,818,316.18
Vinton Village	Region 10	\$	713.61	\$	1,019.44	\$ 7,572,821.33	\$ 10,818,316.18
Violet Township	Region 18	\$	87,684.04	\$	125,262.91	\$ 12,692,254.44	\$ 18,131,792.05
Virginia Township	Region 12	\$	118.72	\$	169.59	\$ 6,134,324.33	\$ 8,763,320.48
Wabash Township	Region 15	\$	69.39	\$	99.13	\$ 10,223,923.32	\$ 14,605,604.74
Wadsworth City	Region 19	\$	107,300.16	\$	153,285.94	\$ 18,460,697.28	\$ 26,372,424.69
Waite Hill Village	Region 13	\$	7,483.00	\$	10,690.00	\$ 13,152,362.77	\$ 18,789,089.68
Wakeman Village	Region 19	\$	2,554.96	\$	3,649.95	\$ 18,460,697.28	\$ 26,372,424.69
Walbridge Village	Region 17	\$	4,091.99	\$	5,845.70	\$ 8,538,233.53	\$ 12,197,476.47

Subdivision	Region	Direct Payment to Subdivision - 70%		Direct Payment to Subdivision - 100%		Average of Foundation Regional Total at 70%	Average of Foundation Regional Total at 100%
Waldo Township	Region 18	\$	104.89	\$	149.84	\$ 12,692,254.44	\$ 18,131,792.05
Waldo Village	Region 18	\$	586.72	\$	838.18	\$ 12,692,254.44	\$ 18,131,792.05
Walnut Township   FAIRFIELD COUNTY	Region 18	\$	12,281.74	\$	17,545.34	\$ 12,692,254.44	\$ 18,131,792.05
Walnut Township   GALLIA COUNTY	Region 10	\$	211.44	\$	302.06	\$ 7,572,821.33	\$ 10,818,316.18
Walton Hills Village	Region 03	\$	14,033.88	\$	20,048.40	\$ 10,014,097.95	\$ 14,305,854.22
Wapakoneta City	Region 15	\$	38,814.67	\$	55,449.52	\$ 10,223,923.32	\$ 14,605,604.74
Ward Township	Region 10	\$	209.57	\$	299.38	\$ 7,572,821.33	\$ 10,818,316.18
Warren City	Region 07	\$	496,367.61	\$	709,096.59	\$ 15,293,289.75	\$ 21,847,556.79
Warren County	Region 14	\$	1,481,163.59	\$	2,115,947.99	\$ 38,120,719.54	\$ 54,458,170.78
Warren Township   BELMONT COUNTY	Region 11	\$	138.79	\$	198.27	\$ 8,884,635.63	\$ 12,692,336.61
Warren Township   JEFFERSON COUNTY	Region 11	\$	606.80	\$	866.85	\$ 8,884,635.63	\$ 12,692,336.61
Warren Township   TRUMBULL COUNTY	Region 07	\$	216.38	\$	309.11	\$ 15,293,289.75	\$ 21,847,556.79
Warren Township   TUSCARAWAS COUNTY	Region 11	\$	291.78	\$	416.83	\$ 8,884,635.63	\$ 12,692,336.61
Warren Township   WASHINGTON COUNTY	Region 12	\$	1,237.07	\$	1,767.24	\$ 6,134,324.33	\$ 8,763,320.48
Warrensville Heights City	Region 03	\$	50,926.44	\$	72,752.06	\$ 10,014,097.95	\$ 14,305,854.22
Warsaw Village	Region 12	\$	551.53	\$	787.91	\$ 6,134,324.33	\$ 8,763,320.48
Warwick Township	Region 11	\$	1,194.90	\$	1,707.00	\$ 8,884,635.63	\$ 12,692,336.61
Washington County	Region 12	\$	468,932.00	\$	669,902.86	\$ 6,134,324.33	\$ 8,763,320.48
Washington Court House City	Region 09	\$	53,020.69	\$	75,743.85	\$ 14,600,619.13	\$ 20,858,027.33



Subdivision	Region	Direct Payment to Subdivision - 70%		Direct Payment to Subdivision - 100%		Average of Foundation Regional Total at 70%	Average of Foundation Regional Total at 100%
Washington Township   AUGLAIZE COUNTY	Region 15	\$	3,339.17	\$	4,770.24	\$ 10,223,923.32	\$ 14,605,604.74
Washington Township   BELMONT COUNTY	Region 11	\$	118.96	\$	169.94	\$ 8,884,635.63	\$ 12,692,336.61
Washington Township   BROWN COUNTY	Region 09	\$	1,661.39	\$	2,373.42	\$ 14,600,619.13	\$ 20,858,027.33
Washington Township   CARROLL COUNTY	Region 11	\$	307.21	\$	438.87	\$ 8,884,635.63	\$ 12,692,336.61
Washington Township   CLERMONT COUNTY	Region 14	\$	43,145.77	\$	61,636.81	\$ 38,120,719.54	\$ 54,458,170.78
Washington Township   CLINTON COUNTY	Region 14	\$	4,151.36	\$	5,930.52	\$ 38,120,719.54	\$ 54,458,170.78
Washington Township   COLUMBIANA COUNTY	Region 11	\$	882.19	\$	1,260.28	\$ 8,884,635.63	\$ 12,692,336.61
Washington Township   COSHOCTON COUNTY	Region 12	\$	118.72	\$	169.59	\$ 6,134,324.33	\$ 8,763,320.48
Washington Township   DARKE COUNTY	Region 15	\$	451.02	\$	644.31	\$ 10,223,923.32	\$ 14,605,604.74
Washington Township   DEFIANCE COUNTY	Region 16	\$	497.90	\$	711.29	\$ 3,484,680.00	\$ 4,978,114.29
Washington Township   FRANKLIN COUNTY	Region 01	\$	172,779.44	\$	246,827.78	\$ 30,845,669.85	\$ 44,065,242.64
Washington Township   GUERNSEY COUNTY	Region 12	\$	134.22	\$	191.74	\$ 6,134,324.33	\$ 8,763,320.48
Washington Township   HANCOCK COUNTY	Region 17	\$	1,258.50	\$	1,797.86	\$ 8,538,233.53	\$ 12,197,476.47
Washington Township   HARRISON COUNTY	Region 11	\$	470.94	\$	672.77	\$ 8,884,635.63	\$ 12,692,336.61
Washington Township   HENRY COUNTY	Region 16	\$	362.64	\$	518.06	\$ 3,484,680.00	\$ 4,978,114.29
Washington Township   HIGHLAND COUNTY	Region 09	\$	573.24	\$	818.91	\$ 14,600,619.13	\$ 20,858,027.33
Washington Township   HOCKING COUNTY	Region 10	\$	342.29	\$	488.99	\$ 7,572,821.33	\$ 10,818,316.18
Washington Township   HOLMES COUNTY	Region 11	\$	36.91	\$	52.72	\$ 8,884,635.63	\$ 12,692,336.61
Washington Township   JACKSON COUNTY	Region 10	\$	467.45	\$	667.79	\$ 7,572,821.33	\$ 10,818,316.18

Subdivision	Region	Direct Payment to Subdivision - 70%		Direct Payment to Subdivision - 100%		Average of Foundation Regional Total at 70%	Average of Foundation Regional Total at 100%
Washington Township   LAWRENCE COUNTY	Region 10	\$	98.06	\$	140.08	\$ 7,572,821.33	\$ 10,818,316.18
Washington Township   LICKING COUNTY	Region 18	\$	1,149.90	\$	1,642.71	\$ 12,692,254.44	\$ 18,131,792.05
Washington Township   LOGAN COUNTY	Region 15	\$	2,503.74	\$	3,576.76	\$ 10,223,923.32	\$ 14,605,604.74
Washington Township   LUCAS COUNTY	Region 04	\$	10,032.66	\$	14,332.37	\$ 12,777,685.28	\$ 18,253,836.12
Washington Township   MERCER COUNTY	Region 15	\$	165.41	\$	236.30	\$ 10,223,923.32	\$ 14,605,604.74
Washington Township   MIAMI COUNTY	Region 15	\$	1,377.19	\$	1,967.42	\$ 10,223,923.32	\$ 14,605,604.74
Washington Township   MONROE COUNTY	Region 12	\$	8.79	\$	12.56	\$ 6,134,324.33	\$ 8,763,320.48
Washington Township   MONTGOMERY COUNTY	Region 08	\$	185,609.16	\$	265,155.94	\$ 22,270,316.03	\$ 31,814,737.19
Washington Township   MORROW COUNTY	Region 18	\$	341.33	\$	487.62	\$ 12,692,254.44	\$ 18,131,792.05
Washington Township   MUSKINGUM COUNTY	Region 12	\$	2,093.35	\$	2,990.50	\$ 6,134,324.33	\$ 8,763,320.48
Washington Township   PAULDING COUNTY	Region 16	\$	56.69	\$	80.98	\$ 3,484,680.00	\$ 4,978,114.29
Washington Township   PICKAWAY COUNTY	Region 09	\$	561.73	\$	802.47	\$ 14,600,619.13	\$ 20,858,027.33
Washington Township   PREBLE COUNTY	Region 15	\$	969.36	\$	1,384.80	\$ 10,223,923.32	\$ 14,605,604.74
Washington Township   RICHLAND COUNTY	Region 19	\$	1,710.69	\$	2,443.84	\$ 18,460,697.28	\$ 26,372,424.69
Washington Township   SANDUSKY COUNTY	Region 17	\$	918.03	\$	1,311.48	\$ 8,538,233.53	\$ 12,197,476.47
Washington Township   SCIOTO COUNTY	Region 09	\$	15,996.60	\$	22,852.29	\$ 14,600,619.13	\$ 20,858,027.33
Washington Township   SHELBY COUNTY	Region 15	\$	112.62	\$	160.88	\$ 10,223,923.32	\$ 14,605,604.74
Washington Township   STARK COUNTY	Region 06	\$	920.95	\$	1,315.65	\$ 7,329,523.03	\$ 10,470,747.19
Washington Township   WOOD COUNTY	Region 17	\$	319.42	\$	456.31	\$ 8,538,233.53	\$ 12,197,476.47

Subdivision	Region	Direct Payment to Subdivision - 70%		Direct Payment to Subdivision - 100%		Average of Foundation Regional Total at 70%	Average of Foundation Regional Total at 100%
Washingtonville Village	Region 07	\$	831.68	\$	1,188.11	\$ 15,293,289.75	\$ 21,847,556.79
	Region 11	\$	1,144.66	\$	1,635.22	\$ 8,884,635.63	\$ 12,692,336.61
Waterford Township	Region 12	\$	7,057.19	\$	10,081.70	\$ 6,134,324.33	\$ 8,763,320.48
Waterloo Township	Region 10	\$	940.51	\$	1,343.59	\$ 7,572,821.33	\$ 10,818,316.18
Watertown Township	Region 12	\$	212.07	\$	302.96	\$ 6,134,324.33	\$ 8,763,320.48
Waterville City	Region 04	\$	17,602.06	\$	25,145.79	\$ 12,777,685.28	\$ 18,253,836.12
Waterville Township	Region 04	\$	2,193.84	\$	3,134.06	\$ 12,777,685.28	\$ 18,253,836.12
Wauseon City	Region 16	\$	39,076.68	\$	55,823.82	\$ 3,484,680.00	\$ 4,978,114.29
Waverly Village	Region 09	\$	10,926.64	\$	15,609.48	\$ 14,600,619.13	\$ 20,858,027.33
Wayne County	Region 19	\$	318,346.61	\$	454,780.87	\$ 18,460,697.28	\$ 26,372,424.69
Wayne Lakes Village	Region 15	\$	10,598.97	\$	15,141.39	\$ 10,223,923.32	\$ 14,605,604.74
Wayne Township   ADAMS COUNTY	Region 09	\$	1,783.63	\$	2,548.04	\$ 14,600,619.13	\$ 20,858,027.33
Wayne Township   ASHTABULA COUNTY	Region 13	\$	728.43	\$	1,040.62	\$ 13,152,362.77	\$ 18,789,089.68
Wayne Township   AUGLAIZE COUNTY	Region 15	\$	602.56	\$	860.79	\$ 10,223,923.32	\$ 14,605,604.74
Wayne Township   BELMONT COUNTY	Region 11	\$	79.31	\$	113.29	\$ 8,884,635.63	\$ 12,692,336.61
Wayne Township   BUTLER COUNTY	Region 14	\$	1,048.01	\$	1,497.15	\$ 38,120,719.54	\$ 54,458,170.78
Wayne Township   CHAMPAIGN COUNTY	Region 15	\$	2,102.30	\$	3,003.28	\$ 10,223,923.32	\$ 14,605,604.74
Wayne Township   CLERMONT COUNTY	Region 14	\$	2,892.59	\$	4,132.27	\$ 38,120,719.54	\$ 54,458,170.78
Wayne Township   CLINTON COUNTY	Region 14	\$	283.05	\$	404.35	\$ 38,120,719.54	\$ 54,458,170.78
Wayne Township   COLUMBIANA COUNTY							

Subdivision	Region	Direct Payment to Subdivision - 70%		Direct Payment to Subdivision - 100%		Average of Foundation Regional Total at 70%	Average of Foundation Regional Total at 100%
	Region 11	\$	844.65	\$	1,206.65	\$ 8,884,635.63	\$ 12,692,336.61
<b>Wayne Township   DARKE COUNTY</b>							
	Region 15	\$	52.04	\$	74.34	\$ 10,223,923.32	\$ 14,605,604.74
<b>Wayne Township   FAYETTE COUNTY</b>							
	Region 09	\$	198.02	\$	282.88	\$ 14,600,619.13	\$ 20,858,027.33
<b>Wayne Township   JEFFERSON COUNTY</b>							
	Region 11	\$	2,966.55	\$	4,237.93	\$ 8,884,635.63	\$ 12,692,336.61
<b>Wayne Township   MONROE COUNTY</b>							
	Region 12	\$	8.79	\$	12.56	\$ 6,134,324.33	\$ 8,763,320.48
<b>Wayne Township   MUSKINGUM COUNTY</b>							
	Region 12	\$	198.02	\$	282.88	\$ 6,134,324.33	\$ 8,763,320.48
<b>Wayne Township   NOBLE COUNTY</b>							
	Region 12	\$	121.60	\$	173.72	\$ 6,134,324.33	\$ 8,763,320.48
<b>Wayne Township   PICKAWAY COUNTY</b>							
	Region 09	\$	61.65	\$	88.08	\$ 14,600,619.13	\$ 20,858,027.33
<b>Wayne Township   TUSCARAWAS COUNTY</b>							
	Region 11	\$	555.77	\$	793.95	\$ 8,884,635.63	\$ 12,692,336.61
<b>Wayne Township   WARREN COUNTY</b>							
	Region 14	\$	5,381.46	\$	7,687.79	\$ 38,120,719.54	\$ 54,458,170.78
<b>Wayne Village</b>							
	Region 17	\$	1,139.54	\$	1,627.92	\$ 8,538,233.53	\$ 12,197,476.47
<b>Waynesburg Village</b>							
	Region 06	\$	1,702.37	\$	2,431.96	\$ 7,329,523.03	\$ 10,470,747.19
<b>Waynesfield Village</b>							
	Region 15	\$	1,067.03	\$	1,524.32	\$ 10,223,923.32	\$ 14,605,604.74
<b>Waynesville Village</b>							
	Region 14	\$	6,529.94	\$	9,328.48	\$ 38,120,719.54	\$ 54,458,170.78
<b>Weathersfield Township</b>							
	Region 07	\$	35,245.32	\$	50,350.46	\$ 15,293,289.75	\$ 21,847,556.79
<b>Weller Township</b>							
	Region 19	\$	628.93	\$	898.47	\$ 18,460,697.28	\$ 26,372,424.69
<b>Wellington Village</b>							
	Region 19	\$	23,263.48	\$	33,233.55	\$ 18,460,697.28	\$ 26,372,424.69
<b>Wells Township</b>							
	Region 11	\$	14,225.97	\$	20,322.82	\$ 8,884,635.63	\$ 12,692,336.61
<b>Wellston City</b>							
	Region 10	\$	57,263.22	\$	81,804.60	\$ 7,572,821.33	\$ 10,818,316.18
<b>Wellsville Village</b>							

Subdivision	Region	Direct Payment to Subdivision - 70%		Direct Payment to Subdivision - 100%		Average of Foundation Regional Total at 70%	Average of Foundation Regional Total at 100%
	Region 11	\$	17,718.95	\$	25,312.79	\$ 8,884,635.63	\$ 12,692,336.61
<b>Wesley Township</b>	Region 12	\$	176.72	\$	252.46	\$ 6,134,324.33	\$ 8,763,320.48
<b>West Alexandria Village</b>	Region 15	\$	14,078.84	\$	20,112.63	\$ 10,223,923.32	\$ 14,605,604.74
<b>West Carrollton City</b>	Region 08	\$	85,103.97	\$	121,577.10	\$ 22,270,316.03	\$ 31,814,737.19
<b>West Chester Township</b>	Region 14	\$	526,964.43	\$	752,806.33	\$ 38,120,719.54	\$ 54,458,170.78
<b>West Elkton Village</b>	Region 15	\$	3,785.13	\$	5,407.33	\$ 10,223,923.32	\$ 14,605,604.74
<b>West Farmington Village</b>	Region 07	\$	264.46	\$	377.80	\$ 15,293,289.75	\$ 21,847,556.79
<b>West Jefferson Village</b>	Region 14	\$	22,441.96	\$	32,059.95	\$ 38,120,719.54	\$ 54,458,170.78
<b>West Lafayette Village</b>	Region 12	\$	3,701.76	\$	5,288.23	\$ 6,134,324.33	\$ 8,763,320.48
<b>West Leipsic Village</b>	Region 16	\$	303.50	\$	433.57	\$ 3,484,680.00	\$ 4,978,114.29
<b>West Liberty Village</b>	Region 15	\$	4,937.14	\$	7,053.06	\$ 10,223,923.32	\$ 14,605,604.74
<b>West Manchester Village</b>	Region 15	\$	3,554.33	\$	5,077.62	\$ 10,223,923.32	\$ 14,605,604.74
<b>West Mansfield Village</b>	Region 15	\$	112.53	\$	160.75	\$ 10,223,923.32	\$ 14,605,604.74
<b>West Millgrove Village</b>	Region 17	\$	155.39	\$	221.99	\$ 8,538,233.53	\$ 12,197,476.47
<b>West Milton Village</b>	Region 15	\$	13,868.03	\$	19,811.47	\$ 10,223,923.32	\$ 14,605,604.74
<b>West Rushville Village</b>	Region 18	\$	150.95	\$	215.64	\$ 12,692,254.44	\$ 18,131,792.05
<b>West Salem Village</b>	Region 19	\$	703.22	\$	1,004.60	\$ 18,460,697.28	\$ 26,372,424.69
<b>West Township</b>	Region 11	\$	825.88	\$	1,179.83	\$ 8,884,635.63	\$ 12,692,336.61
<b>West Union Village</b>	Region 09	\$	15,792.55	\$	22,560.78	\$ 14,600,619.13	\$ 20,858,027.33
<b>West Unity Village</b>							

Subdivision	Region	Direct Payment to Subdivision - 70%		Direct Payment to Subdivision - 100%		Average of Foundation Regional Total at 70%	Average of Foundation Regional Total at 100%
	Region 16	\$	2,072.00	\$	2,960.00	\$ 3,484,680.00	\$ 4,978,114.29
<b>Westerville City</b>							
	Region 01	\$	230,615.69	\$	329,450.99	\$ 30,845,669.85	\$ 44,065,242.64
	Region 18	\$	68,672.90	\$	98,104.14	\$ 12,692,254.44	\$ 18,131,792.05
<b>Westfield Center Village</b>							
	Region 19	\$	2,181.30	\$	3,116.15	\$ 18,460,697.28	\$ 26,372,424.69
<b>Westfield Township</b>							
	Region 19	\$	3,130.42	\$	4,472.03	\$ 18,460,697.28	\$ 26,372,424.69
<b>Westlake City</b>							
	Region 03	\$	66,364.27	\$	94,806.10	\$ 10,014,097.95	\$ 14,305,854.22
<b>Westland Township</b>							
	Region 12	\$	57.52	\$	82.17	\$ 6,134,324.33	\$ 8,763,320.48
<b>Weston Township</b>							
	Region 17	\$	146.76	\$	209.66	\$ 8,538,233.53	\$ 12,197,476.47
<b>Weston Village</b>							
	Region 17	\$	1,312.20	\$	1,874.57	\$ 8,538,233.53	\$ 12,197,476.47
<b>Wharton Village</b>							
	Region 17	\$	38.05	\$	54.36	\$ 8,538,233.53	\$ 12,197,476.47
<b>Wheeling Township   BELMONT COUNTY</b>							
	Region 11	\$	753.41	\$	1,076.30	\$ 8,884,635.63	\$ 12,692,336.61
<b>Wheeling Township   GUERNSEY COUNTY</b>							
	Region 12	\$	57.52	\$	82.17	\$ 6,134,324.33	\$ 8,763,320.48
<b>Whetstone Township</b>							
	Region 17	\$	460.08	\$	657.26	\$ 8,538,233.53	\$ 12,197,476.47
<b>White Eyes Township</b>							
	Region 12	\$	269.81	\$	385.44	\$ 6,134,324.33	\$ 8,763,320.48
<b>Whitehall City</b>							
	Region 01	\$	99,855.64	\$	142,650.92	\$ 30,845,669.85	\$ 44,065,242.64
<b>Whitehouse Village</b>							
	Region 04	\$	26,954.75	\$	38,506.79	\$ 12,777,685.28	\$ 18,253,836.12
<b>Whitewater Township</b>							
	Region 02	\$	10,243.76	\$	14,633.94	\$ 25,477,301.51	\$ 36,396,145.01
<b>Wickliffe City</b>							
	Region 13	\$	76,593.85	\$	109,419.79	\$ 13,152,362.77	\$ 18,789,089.68
<b>Wilkesville Township</b>							
	Region 10	\$	770.16	\$	1,100.23	\$ 7,572,821.33	\$ 10,818,316.18
<b>Wilkesville Village</b>							
	Region 10	\$	145.82	\$	208.32	\$ 7,572,821.33	\$ 10,818,316.18

Subdivision	Region	Direct Payment to Subdivision - 70%		Direct Payment to Subdivision - 100%		Average of Foundation Regional Total at 70%	Average of Foundation Regional Total at 100%
Willard City	Region 19	\$	47,731.36	\$	68,187.66	\$ 18,460,697.28	\$ 26,372,424.69
Williams County	Region 16	\$	212,562.56	\$	303,660.80	\$ 3,484,680.00	\$ 4,978,114.29
Williamsburg Township	Region 14	\$	19,494.59	\$	27,849.42	\$ 38,120,719.54	\$ 54,458,170.78
Williamsburg Village	Region 14	\$	9,042.38	\$	12,917.69	\$ 38,120,719.54	\$ 54,458,170.78
Williamsfield Township	Region 13	\$	662.21	\$	946.02	\$ 13,152,362.77	\$ 18,789,089.68
Williamsport Village	Region 09	\$	595.98	\$	851.41	\$ 14,600,619.13	\$ 20,858,027.33
Willoughby City	Region 13	\$	191,257.47	\$	273,224.96	\$ 13,152,362.77	\$ 18,789,089.68
Willoughby Hills City	Region 13	\$	74,509.30	\$	106,441.86	\$ 13,152,362.77	\$ 18,789,089.68
Willowick City	Region 13	\$	76,179.62	\$	108,828.02	\$ 13,152,362.77	\$ 18,789,089.68
Wills Township	Region 12	\$	153.39	\$	219.13	\$ 6,134,324.33	\$ 8,763,320.48
Willshire Village	Region 16	\$	943.42	\$	1,347.75	\$ 3,484,680.00	\$ 4,978,114.29
Wilmington City	Region 14	\$	180,238.29	\$	257,483.27	\$ 38,120,719.54	\$ 54,458,170.78
Wilmot Village	Region 06	\$	3,432.65	\$	4,903.79	\$ 7,329,523.03	\$ 10,470,747.19
Wilson Township	Region 14	\$	974.94	\$	1,392.77	\$ 38,120,719.54	\$ 54,458,170.78
Wilson Village	Region 11	\$	199.64	\$	285.20	\$ 8,884,635.63	\$ 12,692,336.61
Winchester Village	Region 09	\$	4,793.50	\$	6,847.86	\$ 14,600,619.13	\$ 20,858,027.33
Windham Township	Region 13	\$	171.85	\$	245.50	\$ 13,152,362.77	\$ 18,789,089.68
Windham Village	Region 13	\$	4,273.28	\$	6,104.68	\$ 13,152,362.77	\$ 18,789,089.68
Windsor Township   ASHTABULA COUNTY	Region 13	\$	893.99	\$	1,277.13	\$ 13,152,362.77	\$ 18,789,089.68

Subdivision	Region	Direct Payment to Subdivision - 70%		Direct Payment to Subdivision - 100%		Average of Foundation Regional Total at 70%	Average of Foundation Regional Total at 100%
<b>Windsor Township   LAWRENCE COUNTY</b>	Region 10	\$	1,005.10	\$	1,435.86	\$ 7,572,821.33	\$ 10,818,316.18
<b>Windsor Township   MORGAN COUNTY</b>	Region 12	\$	694.73	\$	992.47	\$ 6,134,324.33	\$ 8,763,320.48
<b>Wintersville Village</b>	Region 11	\$	23,912.22	\$	34,160.31	\$ 8,884,635.63	\$ 12,692,336.61
<b>Wood County</b>	Region 17	\$	848,552.09	\$	1,212,217.27	\$ 8,538,233.53	\$ 12,197,476.47
<b>Woodlawn Village</b>	Region 02	\$	33,957.46	\$	48,510.66	\$ 25,477,301.51	\$ 36,396,145.01
<b>Woodmere Village</b>	Region 03	\$	997.25	\$	1,424.64	\$ 10,014,097.95	\$ 14,305,854.22
<b>Woodsfield Village</b>	Region 12	\$	1,582.28	\$	2,260.39	\$ 6,134,324.33	\$ 8,763,320.48
<b>Woodstock Village</b>	Region 15	\$	213.99	\$	305.70	\$ 10,223,923.32	\$ 14,605,604.74
<b>Woodville Township</b>	Region 17	\$	2,766.85	\$	3,952.64	\$ 8,538,233.53	\$ 12,197,476.47
<b>Woodville Village</b>	Region 17	\$	4,832.43	\$	6,903.47	\$ 8,538,233.53	\$ 12,197,476.47
<b>Wooster City</b>	Region 19	\$	570,568.62	\$	815,098.02	\$ 18,460,697.28	\$ 26,372,424.69
<b>Wooster Township</b>	Region 19	\$	2,447.65	\$	3,496.64	\$ 18,460,697.28	\$ 26,372,424.69
<b>Worthington City</b>	Region 01	\$	115,609.85	\$	165,156.93	\$ 30,845,669.85	\$ 44,065,242.64
<b>Worthington Township</b>	Region 19	\$	2,477.98	\$	3,539.98	\$ 18,460,697.28	\$ 26,372,424.69
<b>Wren Village</b>	Region 16	\$	1,170.54	\$	1,672.20	\$ 3,484,680.00	\$ 4,978,114.29
<b>Wyandot County</b>	Region 17	\$	135,245.90	\$	193,208.43	\$ 8,538,233.53	\$ 12,197,476.47
<b>Wyoming City</b>	Region 02	\$	31,060.95	\$	44,372.79	\$ 25,477,301.51	\$ 36,396,145.01
<b>Xenia City</b>	Region 14	\$	178,849.16	\$	255,498.80	\$ 38,120,719.54	\$ 54,458,170.78
<b>Xenia Township</b>	Region 14	\$	10,650.63	\$	15,215.19	\$ 38,120,719.54	\$ 54,458,170.78



Subdivision	Region	Direct Payment to Subdivision - 70%		Direct Payment to Subdivision - 100%		Average of Foundation Regional Total at 70%	Average of Foundation Regional Total at 100%
Yankee Lake Village	Region 07	\$	48.08	\$	68.69	\$ 15,293,289.75	\$ 21,847,556.79
Yellow Creek Township	Region 11	\$	1,520.38	\$	2,171.97	\$ 8,884,635.63	\$ 12,692,336.61
Yellow Springs Village	Region 14	\$	20,064.51	\$	28,663.59	\$ 38,120,719.54	\$ 54,458,170.78
York Township   ATHENS COUNTY	Region 10	\$	778.86	\$	1,112.66	\$ 7,572,821.33	\$ 10,818,316.18
York Township   FULTON COUNTY	Region 16	\$	8,725.86	\$	12,465.51	\$ 3,484,680.00	\$ 4,978,114.29
York Township   MEDINA COUNTY	Region 19	\$	3,263.63	\$	4,662.33	\$ 18,460,697.28	\$ 26,372,424.69
York Township   SANDUSKY COUNTY	Region 17	\$	879.78	\$	1,256.83	\$ 8,538,233.53	\$ 12,197,476.47
York Township   TUSCARAWAS COUNTY	Region 11	\$	1,097.64	\$	1,568.06	\$ 8,884,635.63	\$ 12,692,336.61
York Township   VAN WERT COUNTY	Region 16	\$	157.24	\$	224.62	\$ 3,484,680.00	\$ 4,978,114.29
Yorkshire Village	Region 15	\$	1,075.51	\$	1,536.44	\$ 10,223,923.32	\$ 14,605,604.74
Yorkville Village	Region 11	\$	1,663.24	\$	2,376.06	\$ 8,884,635.63	\$ 12,692,336.61
Youngstown City	Region 07	\$	811,053.37	\$	1,158,647.67	\$ 15,293,289.75	\$ 21,847,556.79
Zaleski Village	Region 10	\$	110.02	\$	157.18	\$ 7,572,821.33	\$ 10,818,316.18
Zane Township	Region 15	\$	1,772.31	\$	2,531.87	\$ 10,223,923.32	\$ 14,605,604.74
Zanesfield Village	Region 15	\$	177.34	\$	253.35	\$ 10,223,923.32	\$ 14,605,604.74
Zanesville City	Region 12	\$	193,351.80	\$	276,216.86	\$ 6,134,324.33	\$ 8,763,320.48
Zoar Village	Region 11	\$	333.46	\$	476.37	\$ 8,884,635.63	\$ 12,692,336.61

## **RESOLUTION NO. 51-2021**

### **AN EMERGENCY RESOLUTION TO ACCEPT THE MATERIAL TERMS OF THE ONE OHIO SUBDIVISION SETTLEMENT PURSUANT TO THE ONE OHIO MEMORANDUM OF UNDERSTANDING AND CONSISTENT WITH THE TERMS OF THE JULY 21, 2021 NATIONAL OPIOID SETTLEMENT AGREEMENT AND DECLARING AN EMERGENCY.**

WHEREAS, the City of Huron, Ohio (“City”) is a Charter City formed and organized pursuant to the Constitution and the laws of the State of Ohio; and

WHEREAS, the people of the State of Ohio and its communities, including the City, have been harmed by misfeasance, nonfeasance and malfeasance committed by certain entities within the Opioid Pharmaceutical Supply Chain; and

WHEREAS, the State of Ohio, through its Attorney General, and certain Local Governments, through their elected representatives and counsel, are separately engaged in litigation seeking to hold Opioid Pharmaceutical Supply Chain Participants accountable for the damage caused by their misfeasance, nonfeasance and malfeasance; and

WHEREAS, the State of Ohio, through its Governor and Attorney General, and its Local Governments, including the City, share a common desire to abate and alleviate the impacts of that misfeasance, nonfeasance and malfeasance throughout the State of Ohio; and

WHEREAS, the State and its Local Governments, subject to completing formal documents effectuating the Parties Agreements, have drafted and the City has adopted, and hereby reaffirms its adoption of, a OneOhio Memorandum of Understanding (“MOU”) relating to the allocation and the use of the proceeds of any potential settlements described; and

WHEREAS, the MOU has been collaboratively drafted to maintain all individual claims while allowing the State and Local Governments to cooperate in exploring all possible means of resolution; and

WHEREAS, the Council understands that an additional purpose of the MOU is to create an effective means of distributing any potential settlement funds obtained under the MOU between the State of Ohio and Local Governments in a manner and means that would promote an effective and meaningful use of the funds in abating the opioid epidemic throughout Ohio, as well as to permit collaboration and explore potentially effectuation earlier resolution of the Opioid Litigation against Opioid Pharmaceutical Supply Chain Participants; and

WHEREAS, nothing in the MOU binds any party to a specific outcome, but rather, any resolution under the MOU requires acceptance by the State of Ohio and the Local Governments; and

WHEREAS a settlement proposal is being presented to the State of Ohio and Local Governments by distributors AmerisourceBergen, Cardinal, and McKesson (collectively the “Settling Distributors”) to resolve governmental entity claims in the State of Ohio using the

structure of the OneOhio MOU and consistent with the material terms of the July 21, 2021, proposed National Opioid Distributor Settlement Agreement; and

WHEREAS, the Council wishes to agree to the material terms of the proposed National Opioid Distributor Settlement Agreement with the Settling Distributors (the “Proposed Settlement”).

**NOW THEREFORE, BE IT RESOLVED BY THE COUNCIL  
OF THE CITY OF HURON, OHIO:**

**SECTION 1:** That Council hereby authorizes the City Manager to accept the Proposed Settlement on behalf of the City pursuant to the terms of the OneOhio MOU by executing on behalf of the City the “OneOhio Subdivision Participation Form” in the form substantially similar as that attached at Exhibit A, and all other related documents necessary for acceptance of the Proposed Settlement.

**SECTION 2:** That it is found and determined that all formal actions of this Council concerning and relating to the passage of this Resolution were adopted in an open meeting of this Council, and that all deliberations of this Council and of any of its committees that resulted in such formal actions were in meetings open to the public, in compliance with all legal requirements, including Section 121.22 of the Ohio Revised Code.

**SECTION 3:** This Resolution shall be in full force and effect from and immediately following its adoption.

\_\_\_\_\_  
Sam Artino, Mayor

ATTEST: \_\_\_\_\_  
Clerk of Council

ADOPTED: \_\_\_\_\_

OneOhio Subdivision Participation Form

Governmental Entity:	State:
Authorized Official:	
Address 1:	
Address 2:	
City, State, Zip:	
Phone:	
Email:	

The governmental entity identified above ("Governmental Entity"), in order to obtain and in consideration for the benefits provided to the Governmental Entity consistent with the material terms of the National Settlement Agreement dated July 21, 2021 ("National Distributor Settlement"), and acting through the undersigned authorized official, hereby elects to participate in the material terms of the National Settlement Agreement Distributor Settlement, release all Released Claims against all Released Entities, and agrees as follows.

1. The Governmental Entity is aware of and has reviewed the National Distributor Settlement, understands that all terms in this Participation Form have the meanings defined therein, and agrees that by signing this Participation Form, the Governmental Entity elects to participate consistent with the material terms of the National Distributor Settlement and become a Participating Subdivision as provided therein pursuant to the terms of the final OneOhio Memorandum of Understanding dated July 28, 2021.
2. The Governmental Entity's election to participate is specifically conditioned on participation by 95% or more of the Litigating Subdivisions in Ohio. Should less than 95% of the Litigating Subdivisions in Ohio participate, this election shall be deemed void and no claims shall be released.
3. The Governmental Entity shall, prior to the filing of the Consent Judgment, secure the dismissal with prejudice of any Released Claims that it has filed.
4. The Governmental Entity agrees to the material terms of the National Distributor Settlement pertaining to Subdivisions as defined therein.
5. By agreeing to the material terms of the National Distributor Settlement and becoming a Releasor, the Governmental Entity is entitled to the benefits provided therein, including, if applicable, monetary payments beginning after the Effective Date.
6. The Governmental Entity agrees to use any monies it receives through the material terms of the National Distributor Settlement solely for the purposes provided therein.

7. The Governmental Entity submits to the jurisdiction of the Madison County Court of Common Please where the Consent Judgment is filed for purposes limited to the court's role as provided in, and for resolving disputes to the extent provided in, the material terms of the National Distributor Settlement Agreement. If the National Distributor Settlement is finalized, the Governmental Entity likewise agrees to arbitrate before the National Arbitration Panel as provided in, and for resolving disputes to the extent otherwise provided in the National Distributor Settlement.
8. The Governmental Entity has the right to enforce the material terms of the National Distributor Settlement as provided therein.
9. The Governmental Entity, as a Participating Subdivision, hereby becomes a Releasor for all purposes in the material terms of the National Distributor Settlement, including, but not limited to, all provisions of Part XI, and along with all departments, agencies, divisions, boards, commissions, districts, instrumentalities of any kind and attorneys, and any person in their official capacity elected or appointed to serve any of the foregoing and any agency, person, or other entity claiming by or through any of the foregoing, and any other entity identified in the definition of Releasor, provides for a release to the fullest extent of its authority. As a Releasor, the Governmental Entity hereby absolutely, unconditionally, and irrevocably covenants not to bring, file, or claim, or to cause, assist or permit to be brought, filed, or claimed, or to otherwise seek to establish liability for any Released Claims against any Released Entity in any forum whatsoever. The releases provided for in the material terms of the National Distributor Settlement are intended by the Parties to be broad and shall be interpreted so as to give the Released Entities the broadest possible bar against any liability relating in any way to Released Claims and extend to the full extent of the power of the Governmental Entity to release claims. The material terms of National Distributor Settlement shall be a complete bar to any Released Claim.
10. The Governmental Entity hereby takes on all rights and obligations of a Participating Subdivision consistent with the material terms of the National Distributor Settlement.
11. In connection with the releases provided for in the material terms of the National Distributor Settlement, each Governmental Entity expressly waives, releases, and forever discharges any and all provisions, rights, and benefits conferred by any law of any state or territory of the United States or other jurisdiction, or principle of common law, which is similar, comparable, or equivalent to § 1542 of the California Civil Code, which reads:

General Release; extent. A general release does not extend to claims that the creditor or releasing party does not know or suspect to exist in

his or her favor at the time of executing the release, and that if known by him or her would have materially affected his or her settlement with the debtor or released party.

A Releasor may hereafter discover facts other than or different from those which it knows, believes, or assumes to be true with respect to the Released Claims, but each Governmental Entity hereby expressly waives and fully, finally, and forever settles, releases and discharges, upon the Effective Date, any and all Released Claims that may exist as of such date but which Releasors do not know or suspect to exist, whether through ignorance, oversight, error, negligence or through no fault whatsoever, and which, if known, would materially affect the Governmental Entities' decision to participate in the material terms of the National Distributor Settlement.

12. Nothing herein is intended to modify in any way the terms of the material terms of the National Distributor Settlement to which Governmental Entity hereby agrees, with the exception of the requisite Litigating Government participation level. If the National Settlement becomes effective by July 1, 2022 its terms will supersede the terms of the Ohio Settlement Agreement and will control with regard to all provisions except for Dismissal of Claims as set forth in the Ohio Settlement Agreement. If it is not effective by July 1, 2022, the Ohio Specific Distributor Settlement will control. To the extent this Participation Form is interpreted differently from the Ohio Specific Distributor Settlement in any respect, the Ohio Specific Distributor Settlement controls.

I have all necessary power and authorization to execute this Participation Form on behalf of the Governmental Entity and have been afforded the opportunity to review this matter with counsel.

Signature: \_\_\_\_\_

Name: \_\_\_\_\_

Title: \_\_\_\_\_

Date: \_\_\_\_\_